



**Water Monitoring Result at C7 - Windsor House  
Mid-Flood Tide**

| Date       | Time  | Weather Condition | Sampling Depth |     | Water Temperature |         |       | pH      |       |         | Salinity |         |       | DO Saturation |       | DO      |       | Turbidity |      | Suspended Solids |       |              |    |       |
|------------|-------|-------------------|----------------|-----|-------------------|---------|-------|---------|-------|---------|----------|---------|-------|---------------|-------|---------|-------|-----------|------|------------------|-------|--------------|----|-------|
|            |       |                   | m              |     | °C                |         | -     |         | ppt   |         | %        |         | mg/L  |               | NTU   |         | mg/L  |           |      |                  |       |              |    |       |
|            |       |                   |                |     | Value             | Average | Value | Average | Value | Average | Value    | Average | Value | Average       | Value | Average | Value | Average   |      |                  |       |              |    |       |
| 29/9/2014  | -     | Cancelled         | -              | -   | -                 | -       | -     | -       | -     | -       | -        | -       | -     | -             | -     | -       | -     | -         | -    | -                | -     |              |    |       |
|            | -     |                   | -              | -   | -                 | -       | -     | -       | -     | -       | -        | -       | -     | -             | -     | -       | -     | -         | -    | -                | -     |              |    |       |
| 2/10/2014  | 14:06 | Cloudy            | Middle         | 1.5 | 28.50             | 28.50   | 28.50 | 7.92    | 7.92  | 7.92    | 30.09    | 30.09   | 30.09 | 62.1          | 62.8  | 62.2    | 4.08  | 4.12      | 4.09 | 1.95             | 2.01  | 1.90         | 2  | 2.50  |
|            | 14:07 |                   | Middle         | 1.5 | 28.50             | 28.50   |       | 7.92    | 7.92  |         | 30.09    | 30.09   |       | 61.0          | 63.0  |         | 4.01  | 4.14      |      | 1.88             | 1.77  |              | 3  |       |
| 4/10/2014  | 15:57 | Fine              | Middle         | 1.5 | 28.80             | 28.80   | 28.80 | 7.98    | 7.98  | 7.98    | 31.31    | 31.31   | 31.31 | 56.8          | 58.0  | 57.8    | 3.69  | 3.77      | 3.75 | 3.87             | 3.81  | 3.85         | <2 | 2.00  |
|            | 15:59 |                   | Middle         | 1.5 | 28.80             | 28.80   |       | 7.98    | 7.98  |         | 31.31    | 31.31   |       | 58.2          | 58.0  |         | 3.79  | 3.76      |      | 3.85             | 3.87  |              | 2  |       |
| 6/10/2014  | 15:42 | Fine              | Middle         | 1.5 | 29.30             | 29.30   | 29.35 | 8.05    | 8.05  | 8.05    | 31.79    | 31.79   | 31.79 | 60.1          | 60.8  | 61.0    | 3.86  | 3.90      | 3.91 | 8.45             | 8.46  | 8.46         | 9  | 8.50  |
|            | 15:44 |                   | Middle         | 1.5 | 29.40             | 29.40   |       | 8.05    | 8.05  |         | 31.79    | 31.79   |       | 61.0          | 62.0  |         | 3.91  | 3.98      |      | 8.47             | 8.47  |              | 8  |       |
| 8/10/2014  | 18:32 | Fine              | Middle         | 1.5 | 28.20             | 28.20   | 28.20 | 8.13    | 8.13  | 8.13    | 32.39    | 32.39   | 32.39 | 67.2          | 67.3  | 67.2    | 4.39  | 4.39      | 4.38 | 9.47             | 9.42  | <u>9.50</u>  | 11 | 10.50 |
|            | 18:34 |                   | Middle         | 1.5 | 28.20             | 28.20   |       | 8.13    | 8.13  |         | 32.39    | 32.39   |       | 67.0          | 67.4  |         | 4.37  | 4.38      |      | 9.56             | 9.55  |              | 10 |       |
| 10/10/2014 | 18:52 | Fine              | Middle         | 1.5 | 28.00             | 28.00   | 28.00 | 8.01    | 8.01  | 8.01    | 32.14    | 32.14   | 32.14 | 71.5          | 70.7  | 71.0    | 4.53  | 4.48      | 4.50 | 1.97             | 2.03  | 2.01         | 4  | 3.50  |
|            | 18:53 |                   | Middle         | 1.5 | 28.00             | 28.00   |       | 8.01    | 8.01  |         | 32.14    | 32.14   |       | 70.0          | 71.8  |         | 4.43  | 4.55      |      | 2.05             | 2.00  |              | 3  |       |
| 13/10/2014 | 11:03 | Fine              | Middle         | 1.5 | 28.00             | 28.00   | 28.05 | 7.98    | 7.98  | 7.99    | 31.82    | 31.82   | 31.82 | 63.8          | 64.3  | 63.8    | 4.18  | 4.21      | 4.18 | 4.53             | 4.53  | 4.53         | 3  | 3.00  |
|            | 11:05 |                   | Middle         | 1.5 | 28.10             | 28.10   |       | 7.99    | 7.99  |         | 31.81    | 31.81   |       | 63.9          | 63.3  |         | 4.19  | 4.15      |      | 4.53             | 4.52  |              | 3  |       |
| 15/10/2014 | 16:46 | Fine              | Middle         | 1.5 | 28.00             | 28.00   | 28.05 | 8.07    | 8.07  | 8.08    | 32.28    | 32.28   | 32.28 | 57.2          | 57.4  | 57.0    | 3.74  | 3.75      | 3.73 | 18.22            | 18.33 | <u>18.15</u> | 15 | 15.00 |
|            | 16:48 |                   | Middle         | 1.5 | 28.10             | 28.10   |       | 8.09    | 8.09  |         | 32.28    | 32.28   |       | 57.5          | 56.0  |         | 3.76  | 3.66      |      | 18.02            | 18.01 |              | 15 |       |
| 17/10/2014 | 15:57 | Fine              | Middle         | 1.5 | 28.40             | 28.40   | 28.50 | 8.08    | 8.08  | 8.08    | 32.57    | 32.57   | 32.57 | 64.2          | 64.6  | 64.7    | 4.16  | 4.18      | 4.19 | 9.56             | 9.49  | <u>9.49</u>  | 8  | 8.00  |
|            | 15:59 |                   | Middle         | 1.5 | 28.60             | 28.60   |       | 8.08    | 8.08  |         | 32.56    | 32.56   |       | 65.0          | 65.1  |         | 4.21  | 4.21      |      | 9.46             | 9.45  |              | 8  |       |
| 20/10/2014 | 16:32 | Fine              | Middle         | 1.5 | 28.00             | 28.00   | 28.10 | 8.03    | 8.03  | 8.03    | 32.55    | 32.55   | 32.55 | 61.8          | 62.9  | 62.5    | 4.03  | 4.09      | 4.07 | 8.46             | 8.35  | 8.36         | 8  | 8.00  |
|            | 16:34 |                   | Middle         | 1.5 | 28.20             | 28.20   |       | 8.03    | 8.03  |         | 32.54    | 32.54   |       | 62.9          | 62.5  |         | 4.10  | 4.07      |      | 8.35             | 8.28  |              | 8  |       |

Remarks:  
 Single underline denotes exceedance over Action Level.  
 Double underline denotes exceedance over Limit Level.  
 Due to reported public safety concern and blockage of major traffic around Admiralty and Wanchai North, water quality monitoring scheduled on 29 Sep 2014 for both flood and ebb tide was cancelled.



**Water Monitoring Result at C1 - HKCEC Extension  
Mid-Flood Tide**

| Date       | Time  | Weather Condition | Sampling Depth |       | Water Temperature |       | pH      |       | Salinity |       | DO Saturation |       | DO      |       | Turbidity |       | Suspended Solids |       |         |      |      |      |    |       |
|------------|-------|-------------------|----------------|-------|-------------------|-------|---------|-------|----------|-------|---------------|-------|---------|-------|-----------|-------|------------------|-------|---------|------|------|------|----|-------|
|            |       |                   |                |       | °C                |       | -       |       | ppt      |       | %             |       | mg/L    |       | NTU       |       | mg/L             |       |         |      |      |      |    |       |
|            |       |                   | m              | Value | Average           | Value | Average | Value | Average  | Value | Average       | Value | Average | Value | Average   | Value | Average          | Value | Average |      |      |      |    |       |
| 29/9/2014  | -     | Cancelled         | -              | -     | -                 | -     | -       | -     | -        | -     | -             | -     | -       | -     | -         | -     | -                | -     | -       |      |      |      |    |       |
|            | -     |                   | -              | -     | -                 | -     | -       | -     | -        | -     | -             | -     | -       | -     | -         | -     | -                | -     | -       |      |      |      |    |       |
| 2/10/2014  | 11:31 | Cloudy            | Middle         | 2.0   | 28.90             | 28.90 | 28.90   | 8.03  | 8.03     | 8.03  | 31.62         | 31.62 | 31.62   | 73.5  | 74.9      | 74.3  | 4.75             | 4.84  | 4.80    | 3.73 | 3.70 | 3.62 | 4  | 4.50  |
|            | 11:32 |                   | Middle         | 2.0   | 28.90             | 28.90 | 28.90   | 8.03  | 8.03     | 8.03  | 31.62         | 31.62 | 31.62   | 73.9  | 74.9      | 74.3  | 4.78             | 4.84  | 4.80    | 3.56 | 3.49 | 3.62 | 5  | 4.50  |
| 4/10/2014  | 14:25 | Fine              | Middle         | 2.5   | 28.80             | 28.80 | 28.75   | 8.03  | 8.03     | 8.03  | 32.23         | 32.23 | 32.23   | 64.9  | 66.2      | 65.7  | 4.19             | 4.28  | 4.25    | 7.03 | 7.07 | 7.05 | 6  | 6.00  |
|            | 14:27 |                   | Middle         | 2.5   | 28.70             | 28.70 | 28.75   | 8.03  | 8.03     | 8.03  | 32.24         | 32.22 | 32.23   | 65.5  | 66.2      | 65.7  | 4.23             | 4.28  | 4.25    | 7.04 | 7.06 | 7.05 | 6  | 6.00  |
| 6/10/2014  | 16:35 | Fine              | Middle         | 3.0   | 28.00             | 28.00 | 27.65   | 8.03  | 8.03     | 8.03  | 32.10         | 32.10 | 32.21   | 59.4  | 59.2      | 59.3  | 3.92             | 3.91  | 3.91    | 7.62 | 7.59 | 7.57 | 11 | 10.50 |
|            | 16:37 |                   | Middle         | 3.0   | 27.30             | 27.30 | 27.65   | 8.03  | 8.03     | 8.03  | 32.32         | 32.32 | 32.21   | 59.4  | 59.0      | 59.3  | 3.92             | 3.90  | 3.91    | 7.54 | 7.54 | 7.57 | 10 | 10.50 |
| 8/10/2014  | 16:59 | Fine              | Middle         | 2.5   | 28.20             | 28.20 | 28.20   | 7.78  | 7.78     | 7.78  | 32.58         | 32.58 | 32.58   | 65.5  | 67.0      | 66.5  | 4.30             | 4.40  | 4.35    | 5.64 | 5.63 | 5.61 | 9  | 9.00  |
|            | 17:01 |                   | Middle         | 2.5   | 28.20             | 28.20 | 28.20   | 7.78  | 7.78     | 7.78  | 32.58         | 32.58 | 32.58   | 66.6  | 66.8      | 66.5  | 4.39             | 4.31  | 4.35    | 5.59 | 5.58 | 5.61 | 9  | 9.00  |
| 10/10/2014 | 16:38 | Fine              | Middle         | 3.0   | 28.40             | 28.40 | 28.35   | 8.05  | 8.05     | 8.05  | 31.94         | 31.94 | 31.94   | 73.2  | 71.5      | 72.2  | 4.79             | 4.68  | 4.72    | 5.77 | 5.78 | 5.76 | 6  | 6.50  |
|            | 16:40 |                   | Middle         | 3.0   | 28.30             | 28.30 | 28.35   | 8.05  | 8.05     | 8.05  | 31.94         | 31.94 | 31.94   | 71.9  | 72.1      | 72.2  | 4.70             | 4.72  | 4.72    | 5.76 | 5.72 | 5.76 | 7  | 6.50  |
| 13/10/2014 | 10:39 | Fine              | Middle         | 3.0   | 28.50             | 28.50 | 28.50   | 8.11  | 8.11     | 8.11  | 32.59         | 32.59 | 32.57   | 62.6  | 62.8      | 63.0  | 4.07             | 4.09  | 4.10    | 4.59 | 4.64 | 4.66 | 10 | 11.00 |
|            | 10:41 |                   | Middle         | 3.0   | 28.50             | 28.50 | 28.50   | 8.11  | 8.11     | 8.11  | 32.54         | 32.54 | 32.57   | 63.1  | 63.3      | 63.0  | 4.11             | 4.12  | 4.10    | 4.69 | 4.72 | 4.66 | 12 | 11.00 |
| 15/10/2014 | 16:36 | Fine              | Middle         | 2.5   | 28.20             | 28.20 | 27.95   | 8.06  | 8.06     | 8.07  | 32.73         | 32.73 | 32.73   | 62.4  | 62.1      | 60.8  | 4.08             | 4.06  | 3.98    | 3.06 | 3.06 | 3.06 | 5  | 5.00  |
|            | 16:38 |                   | Middle         | 2.5   | 27.70             | 27.70 | 27.95   | 8.07  | 8.07     | 8.07  | 32.73         | 32.74 | 32.73   | 60.1  | 58.7      | 60.8  | 3.93             | 3.84  | 3.98    | 3.06 | 3.05 | 3.06 | 5  | 5.00  |
| 17/10/2014 | 15:24 | Fine              | Middle         | 2.5   | 27.10             | 27.10 | 26.90   | 8.01  | 8.01     | 8.03  | 32.83         | 32.85 | 32.93   | 59.8  | 60.2      | 59.3  | 3.97             | 4.00  | 3.94    | 6.80 | 6.77 | 6.74 | 9  | 9.50  |
|            | 15:26 |                   | Middle         | 2.5   | 26.70             | 26.70 | 26.90   | 8.04  | 8.04     | 8.03  | 33.01         | 33.01 | 32.93   | 59.4  | 57.9      | 59.3  | 3.95             | 3.85  | 3.94    | 6.72 | 6.68 | 6.74 | 10 | 9.50  |
| 20/10/2014 | 15:15 | Fine              | Middle         | 2.5   | 28.30             | 28.30 | 28.35   | 8.04  | 8.04     | 8.05  | 32.89         | 32.89 | 32.89   | 69.3  | 69.4      | 69.3  | 4.50             | 4.50  | 4.50    | 6.49 | 6.38 | 6.38 | 7  | 6.50  |
|            | 15:17 |                   | Middle         | 2.5   | 28.40             | 28.40 | 28.35   | 8.05  | 8.05     | 8.05  | 32.88         | 32.88 | 32.89   | 69.3  | 69.2      | 69.3  | 4.50             | 4.49  | 4.50    | 6.29 | 6.34 | 6.38 | 6  | 6.50  |
| 22/10/2014 | 16:52 | Fine              | Middle         | 3.0   | 27.50             | 27.50 | 20.58   | 7.90  | 7.90     | 7.90  | 32.56         | 32.56 | 32.57   | 61.3  | 61.4      | 61.1  | 4.04             | 4.04  | 4.02    | 7.22 | 7.20 | 7.19 | 6  | 6.00  |
|            | 16:54 |                   | Middle         | 3.0   | 0.00              | 27.30 | 20.58   | 7.89  | 7.89     | 7.90  | 32.58         | 32.58 | 32.57   | 60.7  | 60.9      | 61.1  | 4.00             | 4.01  | 4.02    | 7.17 | 7.15 | 7.19 | 6  | 6.00  |
| 24/10/2014 | 17:05 | Fine              | Middle         | 2.5   | 26.80             | 26.80 | 26.55   | 8.07  | 8.07     | 8.08  | 32.76         | 32.76 | 32.76   | 82.0  | 81.5      | 80.6  | 5.50             | 5.47  | 5.41    | 6.24 | 6.25 | 6.25 | 6  | 6.00  |
|            | 17:07 |                   | Middle         | 2.5   | 26.30             | 26.30 | 26.55   | 8.08  | 8.08     | 8.08  | 32.76         | 32.76 | 32.76   | 79.3  | 79.4      | 80.6  | 5.32             | 5.33  | 5.41    | 6.26 | 6.25 | 6.25 | 6  | 6.00  |
| 27/10/2014 | 10:23 | Fine              | Middle         | 3.0   | 27.00             | 27.00 | 26.95   | 7.95  | 7.95     | 7.95  | 32.76         | 32.76 | 32.78   | 59.1  | 59.2      | 57.7  | 3.92             | 3.93  | 3.83    | 6.69 | 6.54 | 6.52 | 15 | 14.50 |
|            | 10:25 |                   | Middle         | 3.0   | 26.90             | 26.90 | 26.95   | 7.94  | 7.94     | 7.95  | 32.79         | 32.79 | 32.78   | 56.4  | 56.0      | 57.7  | 3.74             | 3.72  | 3.83    | 6.43 | 6.40 | 6.52 | 14 | 14.50 |

Remarks:  
 Single underline denotes exceedance over Action Level.  
 Double underline denotes exceedance over Limit Level.  
 Due to reported public safety concern and blockage of major traffic around Admiralty and Wanchai North, water quality monitoring scheduled on 29 Sep 2014 for both flood and ebb tide was cancelled.



**Water Monitoring Result at P1 - HKCEC Phase I  
Mid-Flood Tide**

| Date       | Time  | Weather Condition | Sampling Depth |       | Water Temperature |       | pH      |       | Salinity |       | DO Saturation |       | DO      |       | Turbidity |       | Suspended Solids |       |         |      |      |      |    |       |
|------------|-------|-------------------|----------------|-------|-------------------|-------|---------|-------|----------|-------|---------------|-------|---------|-------|-----------|-------|------------------|-------|---------|------|------|------|----|-------|
|            |       |                   |                |       | °C                |       | -       |       | ppt      |       | %             |       | mg/L    |       | NTU       |       | mg/L             |       |         |      |      |      |    |       |
|            |       |                   | m              | Value | Average           | Value | Average | Value | Average  | Value | Average       | Value | Average | Value | Average   | Value | Average          | Value | Average |      |      |      |    |       |
| 29/9/2014  | -     | Cancelled         | -              | -     | -                 | -     | -       | -     | -        | -     | -             | -     | -       | -     | -         | -     | -                | -     |         |      |      |      |    |       |
|            | -     |                   | -              | -     | -                 | -     | -       | -     | -        | -     | -             | -     | -       | -     | -         | -     | -                | -     |         |      |      |      |    |       |
| 2/10/2014  | 12:16 | Cloudy            | Middle         | 2.0   | 28.90             | 28.90 | 28.90   | 8.02  | 8.02     | 8.03  | 31.61         | 31.61 | 31.61   | 72.9  | 75.0      | 73.9  | 4.72             | 4.86  | 4.79    | 4.26 | 4.22 | 4.38 | 5  | 5.00  |
|            | 12:17 |                   | Middle         | 2.0   | 28.90             | 28.90 | 28.90   | 8.03  | 8.03     | 8.03  | 31.61         | 31.61 | 31.61   | 73.9  | 73.9      | 73.9  | 4.78             | 4.79  | 4.79    | 4.53 | 4.50 | 4.38 | 5  | 5.00  |
| 4/10/2014  | 14:00 | Fine              | Middle         | 2.5   | 28.60             | 28.60 | 28.65   | 8.00  | 8.00     | 8.00  | 32.13         | 32.13 | 32.14   | 71.2  | 72.3      | 71.8  | 4.16             | 4.68  | 4.53    | 5.75 | 5.77 | 5.78 | 5  | 5.00  |
|            | 14:02 |                   | Middle         | 2.5   | 28.70             | 28.70 | 28.65   | 8.00  | 8.00     | 8.00  | 32.14         | 32.14 | 32.14   | 71.8  | 71.7      | 71.8  | 4.64             | 4.64  | 4.53    | 5.81 | 5.79 | 5.78 | 5  | 5.00  |
| 6/10/2014  | 17:05 | Fine              | Middle         | 3.0   | 28.70             | 28.70 | 28.60   | 7.99  | 7.99     | 8.00  | 32.16         | 33.16 | 32.34   | 63.3  | 62.0      | 62.6  | 4.16             | 4.07  | 4.10    | 3.90 | 3.96 | 3.89 | 5  | 5.50  |
|            | 17:07 |                   | Middle         | 3.0   | 28.50             | 28.50 | 28.60   | 8.00  | 8.00     | 8.00  | 32.01         | 32.01 | 32.34   | 62.2  | 62.7      | 62.6  | 4.08             | 4.07  | 4.10    | 3.85 | 3.84 | 3.89 | 6  | 5.50  |
| 8/10/2014  | 17:18 | Fine              | Middle         | 3.0   | 28.80             | 28.80 | 28.80   | 7.98  | 7.98     | 7.98  | 32.56         | 32.56 | 32.56   | 65.0  | 64.0      | 65.1  | 4.20             | 4.13  | 4.20    | 6.39 | 6.40 | 6.45 | 10 | 10.00 |
|            | 17:20 |                   | Middle         | 3.0   | 28.80             | 28.80 | 28.80   | 7.98  | 7.98     | 7.98  | 32.56         | 32.56 | 32.56   | 64.9  | 66.4      | 65.1  | 4.19             | 4.29  | 4.20    | 6.52 | 6.47 | 6.45 | 10 | 10.00 |
| 10/10/2014 | 16:56 | Fine              | Middle         | 3.0   | 28.60             | 28.60 | 28.55   | 8.04  | 8.04     | 8.04  | 32.25         | 32.25 | 32.26   | 66.4  | 66.4      | 65.7  | 4.31             | 4.31  | 4.26    | 4.44 | 4.44 | 4.42 | 5  | 5.00  |
|            | 16:58 |                   | Middle         | 3.0   | 28.50             | 28.50 | 28.55   | 8.04  | 8.04     | 8.04  | 32.26         | 32.26 | 32.26   | 65.7  | 64.3      | 65.7  | 4.26             | 4.17  | 4.26    | 4.40 | 4.40 | 4.42 | 5  | 5.00  |
| 13/10/2014 | 11:03 | Fine              | Middle         | 3.0   | 28.20             | 28.20 | 28.20   | 8.03  | 8.03     | 8.03  | 32.49         | 32.49 | 32.49   | 62.9  | 64.1      | 64.2  | 4.09             | 4.16  | 4.17    | 5.29 | 5.28 | 5.17 | 9  | 8.00  |
|            | 11:05 |                   | Middle         | 3.0   | 28.20             | 28.20 | 28.20   | 8.03  | 8.03     | 8.03  | 32.49         | 32.49 | 32.49   | 64.6  | 65.0      | 64.2  | 4.19             | 4.22  | 4.17    | 5.07 | 5.04 | 5.17 | 7  | 8.00  |
| 15/10/2014 | 17:04 | Fine              | Middle         | 2.5   | 28.30             | 28.30 | 28.25   | 8.02  | 8.02     | 8.02  | 32.48         | 32.48 | 32.64   | 55.9  | 55.6      | 55.1  | 3.63             | 3.61  | 3.57    | 5.63 | 5.63 | 5.63 | 6  | 5.50  |
|            | 17:06 |                   | Middle         | 2.5   | 28.20             | 28.20 | 28.25   | 8.02  | 8.02     | 8.02  | 32.79         | 32.79 | 32.64   | 54.9  | 53.8      | 55.1  | 3.56             | 3.49  | 3.57    | 5.63 | 5.63 | 5.63 | 5  | 5.50  |
| 17/10/2014 | 15:52 | Fine              | Middle         | 3.0   | 27.60             | 27.60 | 27.60   | 7.98  | 7.98     | 8.00  | 32.87         | 32.87 | 32.92   | 59.4  | 59.9      | 60.5  | 3.90             | 3.93  | 3.97    | 3.04 | 3.02 | 3.02 | 8  | 8.00  |
|            | 15:54 |                   | Middle         | 3.0   | 27.60             | 27.60 | 27.60   | 8.01  | 8.01     | 8.00  | 32.96         | 32.96 | 32.92   | 61.4  | 61.1      | 60.5  | 4.03             | 4.01  | 3.97    | 3.02 | 3.01 | 3.02 | 8  | 8.00  |
| 20/10/2014 | 15:35 | Fine              | Middle         | 2.5   | 29.20             | 29.20 | 29.45   | 8.04  | 8.04     | 8.03  | 33.06         | 33.06 | 33.06   | 82.6  | 82.5      | 83.0  | 5.25             | 5.25  | 5.27    | 7.00 | 7.03 | 7.00 | 6  | 6.00  |
|            | 15:37 |                   | Middle         | 2.5   | 29.70             | 29.70 | 29.45   | 8.02  | 8.02     | 8.03  | 33.06         | 33.06 | 33.06   | 83.7  | 83.2      | 83.0  | 5.31             | 5.28  | 5.27    | 7.00 | 6.96 | 7.00 | 6  | 6.00  |
| 22/10/2014 | 17:21 | Fine              | Middle         | 3.0   | 28.10             | 28.10 | 28.05   | 7.87  | 7.87     | 7.88  | 32.26         | 32.26 | 32.40   | 61.3  | 61.2      | 60.2  | 4.01             | 4.00  | 3.97    | 3.78 | 3.78 | 3.79 | 6  | 5.50  |
|            | 17:23 |                   | Middle         | 3.0   | 28.00             | 28.00 | 28.05   | 7.88  | 7.88     | 7.88  | 32.40         | 32.66 | 32.40   | 57.9  | 60.4      | 60.2  | 3.92             | 3.95  | 3.97    | 3.79 | 3.79 | 3.79 | 5  | 5.50  |
| 24/10/2014 | 17:00 | Fine              | Middle         | 2.5   | 27.00             | 27.00 | 26.95   | 8.08  | 8.08     | 8.08  | 32.78         | 32.78 | 32.79   | 74.3  | 74.1      | 74.6  | 4.93             | 4.91  | 4.95    | 7.58 | 7.57 | 7.58 | 9  | 9.50  |
|            | 17:02 |                   | Middle         | 2.5   | 26.90             | 26.90 | 26.95   | 8.08  | 8.08     | 8.08  | 32.79         | 32.79 | 32.79   | 75.4  | 74.6      | 74.6  | 5.00             | 4.95  | 4.95    | 7.58 | 7.59 | 7.58 | 10 | 9.50  |
| 27/10/2014 | 10:57 | Fine              | Middle         | 3.0   | 27.40             | 27.40 | 27.40   | 7.91  | 7.91     | 7.91  | 32.53         | 32.53 | 32.54   | 61.4  | 62.1      | 61.3  | 4.05             | 4.09  | 4.04    | 7.36 | 7.14 | 7.20 | 12 | 11.00 |
|            | 10:59 |                   | Middle         | 3.0   | 27.40             | 27.40 | 27.40   | 7.91  | 7.91     | 7.91  | 32.55         | 32.55 | 32.54   | 61.3  | 60.3      | 61.3  | 4.04             | 3.96  | 4.04    | 7.13 | 7.18 | 7.20 | 10 | 11.00 |

Remarks:  
 Single underline denotes exceedance over Action Level.  
 Double underline denotes exceedance over Limit Level.  
 Due to reported public safety concern and blockage of major traffic around Admiralty and Wanchai North, water quality monitoring scheduled on 29 Sep 2014 for both flood and ebb tide was cancelled.  
 D



**Water Monitoring Result at P3 - APA  
Mid-Flood Tide**

| Date       | Time  | Weather Condition | Sampling Depth |       | Water Temperature |       | pH      |       | Salinity |       | DO Saturation |       | DO      |       | Turbidity |       | Suspended Solids |       |         |      |      |      |   |      |
|------------|-------|-------------------|----------------|-------|-------------------|-------|---------|-------|----------|-------|---------------|-------|---------|-------|-----------|-------|------------------|-------|---------|------|------|------|---|------|
|            |       |                   |                |       | °C                |       | -       |       | ppt      |       | %             |       | mg/L    |       | NTU       |       | mg/L             |       |         |      |      |      |   |      |
|            |       |                   | m              | Value | Average           | Value | Average | Value | Average  | Value | Average       | Value | Average | Value | Average   | Value | Average          | Value | Average |      |      |      |   |      |
| 29/9/2014  | -     | Cancelled         | -              | -     | -                 | -     | -       | -     | -        | -     | -             | -     | -       | -     | -         | -     | -                | -     | -       |      |      |      |   |      |
|            | -     |                   | -              | -     | -                 | -     | -       | -     | -        | -     | -             | -     | -       | -     | -         | -     | -                | -     | -       |      |      |      |   |      |
| 2/10/2014  | 11:58 | Cloudy            | Middle         | 2.0   | 28.90             | 28.90 | 28.90   | 8.04  | 8.04     | 8.04  | 31.69         | 31.69 | 31.70   | 73.8  | 74.3      | 73.6  | 4.78             | 4.81  | 4.77    | 3.69 | 3.44 | 3.50 | 4 | 4.50 |
|            | 11:59 |                   | Middle         | 2.0   | 28.90             | 28.90 | 28.90   | 8.04  | 8.04     | 8.04  | 31.70         | 31.70 | 31.70   | 72.5  | 73.9      | 73.6  | 4.69             | 4.78  | 4.77    | 3.47 | 3.38 | 3.50 | 5 | 4.50 |
| 4/10/2014  | 14:05 | Fine              | Middle         | 2.5   | 28.90             | 28.90 | 28.85   | 8.00  | 8.00     | 8.01  | 32.16         | 32.16 | 32.17   | 64.1  | 64.4      | 64.6  | 4.13             | 4.16  | 4.17    | 5.77 | 5.49 | 5.43 | 5 | 5.50 |
|            | 14:07 |                   | Middle         | 2.5   | 28.80             | 28.80 | 28.85   | 8.01  | 8.01     | 8.01  | 32.17         | 32.17 | 32.17   | 64.9  | 65.1      | 64.6  | 4.19             | 4.20  | 4.17    | 5.25 | 5.21 | 5.43 | 6 | 5.50 |
| 6/10/2014  | 16:56 | Fine              | Middle         | 3.0   | 28.60             | 28.60 | 28.45   | 7.95  | 7.95     | 7.97  | 30.40         | 30.40 | 30.50   | 56.1  | 55.0      | 54.1  | 3.67             | 3.60  | 3.54    | 2.86 | 2.85 | 2.83 | 5 | 5.50 |
|            | 16:58 |                   | Middle         | 3.0   | 28.30             | 28.30 | 28.45   | 7.99  | 7.99     | 7.97  | 30.60         | 30.60 | 30.50   | 53.3  | 52.1      | 54.1  | 3.49             | 3.41  | 3.54    | 2.81 | 2.78 | 2.83 | 6 | 5.50 |
| 8/10/2014  | 17:13 | Fine              | Middle         | 3.0   | 28.40             | 28.40 | 28.40   | 7.96  | 7.96     | 7.96  | 32.55         | 32.55 | 32.55   | 63.0  | 62.6      | 63.8  | 4.08             | 4.05  | 4.13    | 2.57 | 2.58 | 2.59 | 3 | 3.50 |
|            | 17:15 |                   | Middle         | 3.0   | 28.40             | 28.40 | 28.40   | 7.96  | 7.96     | 7.96  | 32.55         | 32.55 | 32.55   | 64.7  | 64.8      | 63.8  | 4.19             | 4.20  | 4.13    | 2.59 | 2.60 | 2.59 | 4 | 3.50 |
| 10/10/2014 | 16:53 | Fine              | Middle         | 3.0   | 28.40             | 28.40 | 28.40   | 8.06  | 8.06     | 8.06  | 32.24         | 32.24 | 32.24   | 70.7  | 72.0      | 72.1  | 4.60             | 4.69  | 4.69    | 3.86 | 3.88 | 3.89 | 5 | 5.50 |
|            | 16:55 |                   | Middle         | 3.0   | 28.40             | 28.40 | 28.40   | 8.06  | 8.06     | 8.06  | 32.24         | 32.24 | 32.24   | 72.9  | 72.6      | 72.1  | 4.74             | 4.73  | 4.69    | 3.89 | 3.91 | 3.89 | 6 | 5.50 |
| 13/10/2014 | 10:57 | Fine              | Middle         | 3.0   | 28.00             | 28.00 | 28.00   | 8.03  | 8.03     | 8.03  | 32.50         | 32.50 | 32.50   | 63.5  | 64.1      | 63.4  | 4.15             | 4.19  | 4.15    | 2.94 | 2.92 | 2.95 | 6 | 6.00 |
|            | 10:59 |                   | Middle         | 3.0   | 28.00             | 28.00 | 28.00   | 8.03  | 8.03     | 8.03  | 32.50         | 32.50 | 32.50   | 63.1  | 63.0      | 63.4  | 4.13             | 4.12  | 4.15    | 2.96 | 2.98 | 2.95 | 6 | 6.00 |
| 15/10/2014 | 16:56 | Fine              | Middle         | 2.5   | 28.10             | 28.10 | 28.00   | 7.99  | 7.99     | 8.00  | 32.61         | 32.61 | 32.70   | 58.5  | 58.4      | 58.4  | 3.81             | 3.81  | 3.81    | 4.60 | 4.55 | 4.54 | 7 | 6.50 |
|            | 16:58 |                   | Middle         | 2.5   | 27.90             | 27.90 | 28.00   | 8.01  | 8.01     | 8.00  | 32.79         | 32.79 | 32.70   | 58.0  | 58.5      | 58.4  | 3.78             | 3.82  | 3.81    | 4.51 | 4.48 | 4.54 | 6 | 6.50 |
| 17/10/2014 | 15:45 | Fine              | Middle         | 2.5   | 27.40             | 27.40 | 27.30   | 7.96  | 7.96     | 7.98  | 31.57         | 31.57 | 31.73   | 56.5  | 56.5      | 56.8  | 3.73             | 3.72  | 3.75    | 5.27 | 5.25 | 5.24 | 8 | 8.00 |
|            | 15:47 |                   | Middle         | 2.5   | 27.20             | 27.20 | 27.30   | 8.00  | 8.00     | 7.98  | 31.88         | 31.88 | 31.73   | 57.0  | 57.3      | 56.8  | 3.76             | 3.79  | 3.75    | 5.23 | 5.22 | 5.24 | 8 | 8.00 |
| 20/10/2014 | 15:30 | Fine              | Middle         | 2.5   | 28.20             | 28.20 | 28.40   | 8.03  | 8.03     | 8.03  | 32.96         | 32.96 | 32.96   | 74.8  | 77.8      | 76.6  | 4.84             | 5.03  | 4.95    | 6.27 | 6.12 | 6.11 | 6 | 6.00 |
|            | 15:32 |                   | Middle         | 2.5   | 28.60             | 28.60 | 28.40   | 8.03  | 8.03     | 8.03  | 32.96         | 32.96 | 32.96   | 76.8  | 77.0      | 76.6  | 4.94             | 4.97  | 4.95    | 6.04 | 6.02 | 6.11 | 6 | 6.00 |
| 22/10/2014 | 17:13 | Fine              | Middle         | 3.0   | 27.70             | 27.70 | 27.60   | 7.88  | 7.88     | 7.88  | 31.51         | 31.51 | 32.14   | 60.2  | 60.3      | 59.2  | 3.96             | 3.97  | 3.90    | 3.85 | 3.85 | 3.83 | 8 | 7.00 |
|            | 17:15 |                   | Middle         | 3.0   | 27.50             | 27.50 | 27.60   | 7.88  | 7.88     | 7.88  | 32.76         | 32.76 | 32.14   | 59.0  | 57.4      | 59.2  | 3.88             | 3.78  | 3.90    | 3.81 | 3.79 | 3.83 | 6 | 7.00 |
| 24/10/2014 | 16:55 | Fine              | Middle         | 2.5   | 26.70             | 26.70 | 26.70   | 8.08  | 8.08     | 8.08  | 32.78         | 32.78 | 32.78   | 75.5  | 75.2      | 74.9  | 5.03             | 5.01  | 5.01    | 6.29 | 6.26 | 6.26 | 7 | 7.50 |
|            | 16:57 |                   | Middle         | 2.5   | 26.70             | 26.70 | 26.70   | 8.08  | 8.08     | 8.08  | 32.78         | 32.78 | 32.78   | 74.9  | 73.9      | 74.9  | 4.99             | 4.99  | 5.01    | 6.25 | 6.25 | 6.26 | 8 | 7.50 |
| 27/10/2014 | 10:49 | Fine              | Middle         | 3.0   | 26.90             | 26.90 | 26.85   | 7.89  | 7.89     | 7.90  | 31.63         | 31.63 | 31.63   | 53.2  | 53.7      | 54.3  | 3.54             | 3.57  | 3.61    | 5.90 | 5.79 | 5.84 | 8 | 8.50 |
|            | 10:51 |                   | Middle         | 3.0   | 26.80             | 26.80 | 26.85   | 7.90  | 7.90     | 7.90  | 31.63         | 31.63 | 31.63   | 55.3  | 54.9      | 54.3  | 3.68             | 3.65  | 3.61    | 5.82 | 5.84 | 5.84 | 9 | 8.50 |

Remarks:  
 Single underline denotes exceedance over Action Level.  
 Double underline denotes exceedance over Limit Level.  
 Due to reported public safety concern and blockage of major traffic around Admiralty and Wanchai North, water quality monitoring scheduled on 29 Sep 2014 for both flood and ebb tide was cancelled.



**Water Monitoring Result at P4 - SOC  
Mid-Flood Tide**

| Date       | Time  | Weather Condition | Sampling Depth |       | Water Temperature |       | pH      |       | Salinity |       | DO Saturation |       | DO      |       | Turbidity |       | Suspended Solids |       |         |      |      |      |    |      |
|------------|-------|-------------------|----------------|-------|-------------------|-------|---------|-------|----------|-------|---------------|-------|---------|-------|-----------|-------|------------------|-------|---------|------|------|------|----|------|
|            |       |                   |                |       | °C                |       | -       |       | ppt      |       | %             |       | mg/L    |       | NTU       |       | mg/L             |       |         |      |      |      |    |      |
|            |       |                   | m              | Value | Average           | Value | Average | Value | Average  | Value | Average       | Value | Average | Value | Average   | Value | Average          | Value | Average |      |      |      |    |      |
| 29/9/2014  | -     | Cancelled         | -              | -     | -                 | -     | -       | -     | -        | -     | -             | -     | -       | -     | -         | -     | -                | -     |         |      |      |      |    |      |
|            | -     |                   | -              | -     | -                 | -     | -       | -     | -        | -     | -             | -     | -       | -     | -         | -     | -                | -     |         |      |      |      |    |      |
| 2/10/2014  | 11:47 | Cloudy            | Middle         | 2.0   | 29.00             | 29.00 | 28.98   | 8.04  | 8.04     | 8.04  | 31.67         | 31.67 | 31.67   | 73.8  | 73.7      | 72.9  | 4.77             | 4.76  | 4.71    | 3.98 | 4.00 | 3.92 | 5  | 4.50 |
|            | 11:48 |                   | Middle         | 2.0   | 28.90             | 29.00 | 28.98   | 8.04  | 8.04     | 8.04  | 31.67         | 31.67 | 31.67   | 71.6  | 72.4      | 72.9  | 4.63             | 4.68  | 4.71    | 3.87 | 3.82 | 3.92 | 4  | 4.50 |
| 4/10/2014  | 14:10 | Fine              | Middle         | 2.5   | 28.80             | 28.80 | 28.75   | 8.00  | 8.00     | 8.00  | 32.20         | 32.20 | 32.20   | 69.7  | 70.7      | 70.3  | 4.50             | 4.57  | 4.55    | 4.30 | 4.28 | 4.29 | 4  | 4.00 |
|            | 14:12 |                   | Middle         | 2.5   | 28.70             | 28.70 | 28.75   | 8.00  | 8.00     | 8.00  | 32.20         | 32.20 | 32.20   | 70.7  | 70.2      | 70.3  | 4.57             | 4.54  | 4.55    | 4.28 | 4.28 | 4.29 | 4  | 4.00 |
| 6/10/2014  | 16:47 | Fine              | Middle         | 2.5   | 28.00             | 28.00 | 28.15   | 7.98  | 7.98     | 7.99  | 31.85         | 31.86 | 31.89   | 57.9  | 57.1      | 57.1  | 3.77             | 3.72  | 3.72    | 5.40 | 5.55 | 5.53 | 7  | 7.00 |
|            | 16:49 |                   | Middle         | 2.5   | 28.30             | 28.30 | 28.15   | 8.00  | 8.00     | 7.99  | 31.93         | 31.93 | 31.89   | 56.8  | 56.7      | 57.1  | 3.70             | 3.69  | 3.72    | 5.56 | 5.60 | 5.53 | 7  | 7.00 |
| 8/10/2014  | 17:09 | Fine              | Middle         | 2.5   | 28.60             | 28.60 | 28.60   | 7.96  | 7.96     | 7.96  | 32.55         | 32.55 | 32.55   | 64.7  | 63.7      | 65.9  | 4.20             | 4.13  | 4.28    | 3.37 | 3.38 | 3.36 | 6  | 5.50 |
|            | 17:11 |                   | Middle         | 2.5   | 28.60             | 28.60 | 28.60   | 7.96  | 7.96     | 7.96  | 32.55         | 32.55 | 32.55   | 67.9  | 67.4      | 65.9  | 4.40             | 4.38  | 4.28    | 3.36 | 3.34 | 3.36 | 5  | 5.50 |
| 10/10/2014 | 16:48 | Fine              | Middle         | 3.0   | 28.50             | 28.50 | 28.50   | 8.04  | 8.04     | 8.04  | 32.17         | 32.17 | 32.17   | 67.4  | 67.6      | 67.7  | 4.38             | 4.39  | 4.40    | 4.95 | 4.96 | 4.94 | 6  | 5.50 |
|            | 16:50 |                   | Middle         | 3.0   | 28.50             | 28.50 | 28.50   | 8.04  | 8.04     | 8.04  | 32.17         | 32.17 | 32.17   | 67.7  | 67.9      | 67.7  | 4.40             | 4.41  | 4.40    | 4.93 | 4.92 | 4.94 | 5  | 5.50 |
| 13/10/2014 | 10:50 | Fine              | Middle         | 3.0   | 28.50             | 28.50 | 28.50   | 8.05  | 8.05     | 8.05  | 32.53         | 32.53 | 32.53   | 62.7  | 63.2      | 63.2  | 4.06             | 4.09  | 4.10    | 4.64 | 4.66 | 4.67 | 10 | 9.50 |
|            | 10:52 |                   | Middle         | 3.0   | 28.50             | 28.50 | 28.50   | 8.05  | 8.05     | 8.05  | 32.53         | 32.53 | 32.53   | 63.4  | 63.6      | 63.2  | 4.11             | 4.13  | 4.10    | 4.67 | 4.69 | 4.67 | 9  | 9.50 |
| 15/10/2014 | 16:48 | Fine              | Middle         | 2.5   | 28.10             | 28.10 | 28.05   | 8.02  | 8.02     | 8.02  | 32.71         | 32.71 | 32.72   | 59.6  | 58.8      | 58.8  | 3.89             | 3.83  | 3.83    | 3.76 | 3.74 | 3.74 | 6  | 5.50 |
|            | 16:50 |                   | Middle         | 2.5   | 28.00             | 28.00 | 28.05   | 8.02  | 8.02     | 8.02  | 32.73         | 32.73 | 32.72   | 58.4  | 58.2      | 58.8  | 3.81             | 3.80  | 3.83    | 3.74 | 3.73 | 3.74 | 5  | 5.50 |
| 17/10/2014 | 15:36 | Fine              | Middle         | 2.5   | 27.30             | 27.30 | 27.25   | 8.02  | 8.02     | 8.03  | 32.92         | 32.92 | 32.92   | 58.5  | 58.4      | 57.6  | 3.86             | 3.85  | 3.80    | 5.65 | 5.45 | 5.45 | 9  | 8.50 |
|            | 15:38 |                   | Middle         | 2.5   | 27.20             | 27.20 | 27.25   | 8.03  | 8.03     | 8.03  | 32.91         | 32.91 | 32.92   | 57.2  | 56.1      | 57.6  | 3.77             | 3.70  | 3.80    | 5.38 | 5.33 | 5.45 | 8  | 8.50 |
| 20/10/2014 | 15:25 | Fine              | Middle         | 2.5   | 27.80             | 27.80 | 27.90   | 8.04  | 8.04     | 8.04  | 32.94         | 32.94 | 32.94   | 73.8  | 73.9      | 73.4  | 4.82             | 4.83  | 4.79    | 6.53 | 6.27 | 6.29 | 6  | 6.50 |
|            | 15:27 |                   | Middle         | 2.5   | 28.00             | 28.00 | 27.90   | 8.04  | 8.04     | 8.04  | 32.93         | 32.93 | 32.94   | 73.0  | 72.9      | 73.4  | 4.76             | 4.75  | 4.79    | 6.24 | 6.11 | 6.29 | 7  | 6.50 |
| 22/10/2014 | 17:04 | Fine              | Middle         | 3.0   | 27.70             | 27.70 | 27.70   | 7.87  | 7.87     | 7.88  | 32.52         | 32.52 | 32.54   | 54.6  | 55.5      | 56.4  | 3.58             | 3.64  | 3.70    | 6.25 | 6.23 | 6.17 | 5  | 5.00 |
|            | 17:06 |                   | Middle         | 3.0   | 27.70             | 27.70 | 27.70   | 7.88  | 7.88     | 7.88  | 32.56         | 32.56 | 32.54   | 58.2  | 57.1      | 56.4  | 3.81             | 3.75  | 3.70    | 6.14 | 6.05 | 6.17 | 5  | 5.00 |
| 24/10/2014 | 16:51 | Fine              | Middle         | 2.5   | 26.30             | 26.30 | 26.15   | 8.09  | 8.09     | 8.09  | 32.78         | 32.78 | 32.78   | 75.8  | 75.9      | 75.9  | 5.08             | 5.09  | 5.09    | 6.10 | 6.20 | 6.26 | 7  | 7.50 |
|            | 16:53 |                   | Middle         | 2.5   | 26.00             | 26.00 | 26.15   | 8.09  | 8.09     | 8.09  | 32.77         | 32.77 | 32.78   | 76.4  | 75.6      | 75.9  | 5.12             | 5.07  | 5.09    | 6.36 | 6.37 | 6.26 | 8  | 7.50 |
| 27/10/2014 | 10:40 | Fine              | Middle         | 3.0   | 27.20             | 27.20 | 27.25   | 7.88  | 7.88     | 7.88  | 32.70         | 32.70 | 32.71   | 63.1  | 63.7      | 62.3  | 4.18             | 4.21  | 4.11    | 4.95 | 4.95 | 4.89 | 8  | 8.00 |
|            | 10:42 |                   | Middle         | 3.0   | 27.30             | 27.30 | 27.25   | 7.88  | 7.88     | 7.88  | 32.71         | 32.71 | 32.71   | 61.7  | 60.6      | 62.3  | 4.08             | 3.98  | 4.11    | 4.83 | 4.82 | 4.89 | 8  | 8.00 |

Remarks:  
 Single underline denotes exceedance over Action Level.  
 Double underline denotes exceedance over Limit Level.  
 Due to reported public safety concern and blockage of major traffic around Admiralty and Wanchai North, water quality monitoring scheduled on 29 Sep 2014 for both flood and ebb tide was cancelled.



**Water Monitoring Result at P5 - WCT / RT / IT  
Mid-Flood Tide**

| Date       | Time  | Weather Condition | Sampling Depth |       | Water Temperature |       | pH      |       | Salinity |       | DO Saturation |       | DO      |       | Turbidity |       | Suspended Solids |       |         |      |      |      |       |       |
|------------|-------|-------------------|----------------|-------|-------------------|-------|---------|-------|----------|-------|---------------|-------|---------|-------|-----------|-------|------------------|-------|---------|------|------|------|-------|-------|
|            |       |                   |                |       | °C                |       | -       |       | ppt      |       | %             |       | mg/L    |       | NTU       |       | mg/L             |       |         |      |      |      |       |       |
|            |       |                   | m              | Value | Average           | Value | Average | Value | Average  | Value | Average       | Value | Average | Value | Average   | Value | Average          | Value | Average |      |      |      |       |       |
| 29/9/2014  | -     | Cancelled         | -              | -     | -                 | -     | -       | -     | -        | -     | -             | -     | -       | -     | -         | -     | -                | -     | -       |      |      |      |       |       |
|            | -     |                   | -              | -     | -                 | -     | -       | -     | -        | -     | -             | -     | -       | -     | -         | -     | -                | -     | -       |      |      |      |       |       |
| 2/10/2014  | 11:40 | Cloudy            | Middle         | 2.0   | 29.10             | 29.00 | 29.03   | 8.04  | 8.04     | 8.04  | 31.69         | 31.69 | 31.69   | 80.7  | 81.8      | 82.0  | 5.21             | 5.28  | 5.29    | 3.68 | 3.48 | 3.56 | 6     | 6.00  |
|            | 11:41 |                   | Middle         | 2.0   | 29.00             | 29.00 | 8.04    | 8.04  | 8.04     | 31.69 | 31.69         | 31.69 | 82.5    | 82.9  | 82.0      | 5.33  | 5.35             | 5.29  | 3.50    | 3.57 | 3.56 | 6    | 6.00  |       |
| 4/10/2014  | 14:17 | Fine              | Middle         | 2.5   | 28.80             | 28.80 | 28.75   | 8.01  | 8.01     | 8.01  | 32.16         | 32.16 | 32.16   | 73.8  | 74.5      | 74.8  | 4.77             | 4.82  | 4.83    | 4.00 | 4.01 | 4.01 | 3     | 3.00  |
|            | 14:19 |                   | Middle         | 2.5   | 28.70             | 28.70 | 8.01    | 8.01  | 8.01     | 32.16 | 32.16         | 32.16 | 74.8    | 76.0  | 74.8      | 4.83  | 4.91             | 4.83  | 4.01    | 4.00 | 4.01 | 3    | 3.00  |       |
| 6/10/2014  | 16:42 | Fine              | Middle         | 2.5   | 28.40             | 28.40 | 28.20   | 7.97  | 7.97     | 7.99  | 32.00         | 32.00 | 32.05   | 60.9  | 59.6      | 59.1  | 3.98             | 3.89  | 3.86    | 7.62 | 7.62 | 7.62 | 10    | 10.00 |
|            | 16:44 |                   | Middle         | 2.5   | 28.00             | 28.00 | 8.01    | 8.01  | 7.99     | 32.09 | 32.09         | 32.05 | 59.0    | 57.0  | 59.1      | 3.85  | 3.72             | 3.86  | 7.61    | 7.61 | 7.62 | 10   | 10.00 |       |
| 8/10/2014  | 17:05 | Fine              | Middle         | 2.5   | 28.30             | 28.30 | 28.30   | 7.90  | 7.90     | 7.90  | 29.86         | 29.86 | 29.86   | 62.8  | 64.1      | 64.3  | 4.09             | 4.18  | 4.23    | 6.06 | 6.05 | 6.04 | 8     | 8.00  |
|            | 17:07 |                   | Middle         | 2.5   | 28.30             | 28.30 | 7.90    | 7.90  | 7.90     | 29.86 | 29.86         | 29.86 | 65.7    | 64.7  | 64.3      | 4.37  | 4.27             | 4.23  | 6.04    | 6.00 | 6.04 | 8    | 8.00  |       |
| 10/10/2014 | 16:44 | Fine              | Middle         | 3.0   | 28.30             | 28.30 | 28.30   | 8.04  | 8.04     | 8.04  | 32.18         | 32.18 | 32.18   | 67.9  | 70.3      | 70.1  | 4.42             | 4.59  | 4.57    | 5.71 | 5.70 | 5.69 | 10    | 10.00 |
|            | 16:46 |                   | Middle         | 3.0   | 28.30             | 28.30 | 8.04    | 8.04  | 8.04     | 32.18 | 32.18         | 32.18 | 70.1    | 72.0  | 70.1      | 4.58  | 4.70             | 4.57  | 5.68    | 5.67 | 5.69 | 10   | 10.00 |       |
| 13/10/2014 | 10:45 | Fine              | Middle         | 3.0   | 28.20             | 28.20 | 28.20   | 8.08  | 8.08     | 8.08  | 32.39         | 32.39 | 32.39   | 66.8  | 64.9      | 65.5  | 4.32             | 4.22  | 4.25    | 6.46 | 6.47 | 6.48 | 10    | 9.50  |
|            | 10:47 |                   | Middle         | 3.0   | 28.20             | 28.20 | 8.08    | 8.08  | 8.08     | 32.39 | 32.39         | 32.39 | 65.0    | 65.1  | 65.5      | 4.23  | 4.24             | 4.25  | 6.57    | 6.42 | 6.48 | 9    | 9.50  |       |
| 15/10/2014 | 16:45 | Fine              | Middle         | 2.5   | 28.30             | 28.30 | 28.20   | 8.02  | 8.02     | 8.03  | 32.66         | 32.66 | 32.69   | 59.4  | 58.8      | 59.8  | 3.86             | 3.82  | 3.89    | 3.73 | 3.73 | 3.71 | 5     | 4.50  |
|            | 16:47 |                   | Middle         | 2.5   | 28.10             | 28.10 | 8.04    | 8.04  | 8.03     | 32.72 | 32.72         | 32.69 | 60.1    | 61.0  | 59.8      | 3.91  | 3.97             | 3.89  | 3.72    | 3.64 | 3.71 | 4    | 4.50  |       |
| 17/10/2014 | 15:33 | Fine              | Middle         | 2.5   | 27.40             | 27.40 | 27.25   | 7.98  | 7.98     | 8.01  | 32.86         | 32.86 | 32.91   | 55.7  | 58.5      | 58.3  | 3.67             | 3.86  | 3.85    | 6.73 | 6.75 | 6.79 | 10    | 10.00 |
|            | 15:35 |                   | Middle         | 2.5   | 27.10             | 27.10 | 8.03    | 8.03  | 8.01     | 32.96 | 32.96         | 32.91 | 59.0    | 59.9  | 58.3      | 3.89  | 3.96             | 3.85  | 6.80    | 6.89 | 6.79 | 10   | 10.00 |       |
| 20/10/2014 | 15:20 | Fine              | Middle         | 2.5   | 27.80             | 27.80 | 27.95   | 8.05  | 8.05     | 8.05  | 32.92         | 32.92 | 32.93   | 71.0  | 71.5      | 71.3  | 4.63             | 4.67  | 4.65    | 7.25 | 7.21 | 7.23 | 5     | 5.50  |
|            | 15:22 |                   | Middle         | 2.5   | 28.10             | 28.10 | 8.05    | 8.05  | 8.05     | 32.93 | 32.93         | 32.93 | 71.6    | 71.0  | 71.3      | 4.67  | 4.63             | 4.65  | 7.21    | 7.23 | 7.23 | 6    | 5.50  |       |
| 22/10/2014 | 16:58 | Fine              | Middle         | 3.0   | 27.80             | 27.80 | 27.70   | 7.85  | 7.85     | 7.87  | 32.61         | 32.61 | 32.63   | 53.4  | 55.0      | 54.3  | 3.50             | 3.61  | 3.57    | 6.71 | 6.72 | 6.70 | 6     | 6.50  |
|            | 17:00 |                   | Middle         | 3.0   | 27.60             | 27.60 | 7.88    | 7.88  | 7.87     | 32.64 | 32.64         | 32.63 | 54.7    | 54.2  | 54.3      | 3.59  | 3.56             | 3.57  | 6.67    | 6.68 | 6.70 | 7    | 6.50  |       |
| 24/10/2014 | 16:45 | Fine              | Middle         | 2.5   | 26.00             | 26.00 | 26.00   | 8.11  | 8.11     | 8.11  | 32.75         | 32.75 | 32.76   | 83.7  | 83.6      | 83.1  | 5.64             | 5.63  | 5.59    | 7.11 | 7.20 | 7.16 | 8     | 8.00  |
|            | 16:47 |                   | Middle         | 2.5   | 26.00             | 26.00 | 8.11    | 8.11  | 8.11     | 32.76 | 32.76         | 32.76 | 82.9    | 82.0  | 83.1      | 5.58  | 5.51             | 5.59  | 7.22    | 7.12 | 7.16 | 8    | 8.00  |       |
| 27/10/2014 | 10:34 | Fine              | Middle         | 3.0   | 27.20             | 27.20 | 27.20   | 7.86  | 7.86     | 7.87  | 32.65         | 32.65 | 32.66   | 62.2  | 62.8      | 62.2  | 4.14             | 4.18  | 4.13    | 5.79 | 5.79 | 5.79 | 7     | 7.50  |
|            | 10:36 |                   | Middle         | 3.0   | 27.20             | 27.20 | 7.88    | 7.88  | 7.87     | 32.66 | 32.66         | 32.66 | 61.7    | 62.0  | 62.2      | 4.08  | 4.10             | 4.13  | 5.78    | 5.78 | 5.79 | 8    | 7.50  |       |

Remarks:  
 Single underline denotes exceedance over Action Level.  
 Double underline denotes exceedance over Limit Level.  
 Due to reported public safety concern and blockage of major traffic around Admiralty and Wanchai North, water quality monitoring scheduled on 29 Sep 2014 for both flood and ebb tide was cancelled.



**Water Monitoring Result at RW21-P789 - Sun Hung Kai Centre  
Mid-Flood Tide**

| Date       | Time  | Weather Condition | Sampling Depth |       | Water Temperature |       | pH      |       | Salinity |       | DO Saturation |       | DO      |       | Turbidity |       | Suspended Solids |       |         |       |       |              |    |       |
|------------|-------|-------------------|----------------|-------|-------------------|-------|---------|-------|----------|-------|---------------|-------|---------|-------|-----------|-------|------------------|-------|---------|-------|-------|--------------|----|-------|
|            |       |                   |                |       | °C                |       | -       |       | ppt      |       | %             |       | mg/L    |       | NTU       |       | mg/L             |       |         |       |       |              |    |       |
|            |       |                   | m              | Value | Average           | Value | Average | Value | Average  | Value | Average       | Value | Average | Value | Average   | Value | Average          | Value | Average |       |       |              |    |       |
| 29/9/2014  | -     | Cancelled         | -              | -     | -                 | -     | -       | -     | -        | -     | -             | -     | -       | -     | -         | -     | -                | -     | -       |       |       |              |    |       |
|            | -     |                   | -              | -     | -                 | -     | -       | -     | -        | -     | -             | -     | -       | -     | -         | -     | -                | -     | -       |       |       |              |    |       |
| 2/10/2014  | 10:10 | Cloudy            | Middle         | 3.0   | 29.20             | 29.20 | 29.20   | 7.99  | 7.99     | 7.99  | 31.31         | 31.31 | 31.31   | 68.1  | 69.8      | 68.3  | 4.39             | 4.50  | 4.40    | 6.48  | 6.27  | 6.32         | 9  | 8.50  |
|            | 10:11 |                   | Middle         | 3.0   | 29.20             | 29.20 | 29.20   | 7.99  | 7.99     | 7.99  | 31.31         | 31.31 | 31.31   | 67.8  | 67.4      | 68.3  | 4.37             | 4.35  | 4.40    | 6.24  | 6.29  | 6.32         | 8  | 8.50  |
| 4/10/2014  | 14:45 | Fine              | Middle         | 3.0   | 28.70             | 28.70 | 28.65   | 8.01  | 8.01     | 8.01  | 32.09         | 32.09 | 32.10   | 70.7  | 70.5      | 70.2  | 4.58             | 4.57  | 4.55    | 5.02  | 5.02  | 5.03         | 4  | 4.50  |
|            | 14:47 |                   | Middle         | 3.0   | 28.60             | 28.60 | 28.65   | 8.01  | 8.01     | 8.01  | 32.10         | 32.10 | 32.10   | 69.8  | 69.7      | 70.2  | 4.53             | 4.52  | 4.55    | 5.02  | 5.04  | 5.03         | 5  | 4.50  |
| 6/10/2014  | 15:00 | Fine              | Middle         | 3.5   | 28.70             | 28.70 | 28.70   | 8.10  | 8.10     | 8.10  | 32.46         | 32.46 | 32.47   | 69.9  | 69.0      | 69.4  | 4.51             | 4.46  | 4.49    | 7.06  | 7.07  | 7.08         | 9  | 8.50  |
|            | 15:02 |                   | Middle         | 3.5   | 28.70             | 28.70 | 28.70   | 8.10  | 8.10     | 8.10  | 32.47         | 32.47 | 32.47   | 68.3  | 70.5      | 69.4  | 4.42             | 4.56  | 4.49    | 7.09  | 7.08  | 7.08         | 8  | 8.50  |
| 8/10/2014  | 17:20 | Fine              | Middle         | 3.0   | 28.40             | 28.40 | 28.40   | 8.12  | 8.12     | 8.13  | 32.68         | 32.68 | 32.68   | 70.5  | 69.9      | 70.9  | 4.55             | 4.60  | 4.61    | 10.98 | 10.96 | <u>10.93</u> | 10 | 10.50 |
|            | 17:22 |                   | Middle         | 3.0   | 28.40             | 28.40 | 28.40   | 8.13  | 8.13     | 8.13  | 32.68         | 32.67 | 32.68   | 71.8  | 71.2      | 70.9  | 4.65             | 4.62  | 4.61    | 10.92 | 10.86 | <u>10.93</u> | 11 | 10.50 |
| 10/10/2014 | 18:15 | Fine              | Middle         | 3.5   | 28.60             | 28.60 | 28.60   | 8.07  | 8.07     | 8.07  | 32.42         | 32.43 | 32.43   | 77.7  | 76.6      | 77.9  | 4.95             | 4.88  | 4.96    | 8.01  | 8.03  | 7.92         | 9  | 9.00  |
|            | 18:16 |                   | Middle         | 3.5   | 28.60             | 28.60 | 28.60   | 8.07  | 8.07     | 8.07  | 32.43         | 32.43 | 32.43   | 78.3  | 78.9      | 77.9  | 4.99             | 5.02  | 4.96    | 7.87  | 7.76  | 7.92         | 9  | 9.00  |
| 13/10/2014 | 10:30 | Fine              | Middle         | 3.0   | 28.00             | 28.00 | 28.05   | 8.06  | 8.06     | 8.07  | 32.58         | 32.58 | 32.59   | 73.5  | 74.5      | 74.6  | 4.79             | 4.86  | 4.86    | 9.95  | 9.95  | <u>9.93</u>  | 9  | 9.00  |
|            | 10:32 |                   | Middle         | 3.0   | 28.10             | 28.10 | 28.05   | 8.07  | 8.07     | 8.07  | 32.59         | 32.59 | 32.59   | 75.5  | 74.7      | 74.6  | 4.92             | 4.87  | 4.86    | 9.95  | 9.88  | <u>9.93</u>  | 9  | 9.00  |
| 15/10/2014 | 16:00 | Fine              | Middle         | 3.5   | 28.00             | 28.00 | 28.00   | 8.08  | 8.08     | 8.09  | 32.89         | 32.89 | 32.89   | 73.4  | 73.6      | 73.3  | 4.78             | 4.80  | 4.78    | 8.86  | 8.85  | <u>8.76</u>  | 8  | 7.50  |
|            | 16:02 |                   | Middle         | 3.5   | 28.00             | 28.00 | 28.00   | 8.09  | 8.09     | 8.09  | 32.89         | 32.89 | 32.89   | 72.7  | 73.3      | 73.3  | 4.74             | 4.78  | 4.78    | 8.72  | 8.59  | <u>8.76</u>  | 7  | 7.50  |
| 17/10/2014 | 14:55 | Fine              | Middle         | 3.5   | 28.10             | 28.10 | 28.20   | 8.10  | 8.10     | 8.11  | 33.01         | 33.01 | 33.01   | 77.0  | 77.4      | 77.2  | 5.00             | 5.02  | 5.01    | 6.95  | 6.96  | 6.96         | 8  | 7.50  |
|            | 14:57 |                   | Middle         | 3.5   | 28.30             | 28.30 | 28.20   | 8.11  | 8.11     | 8.11  | 33.00         | 33.00 | 33.01   | 77.0  | 77.3      | 77.2  | 4.99             | 5.01  | 5.01    | 6.96  | 6.95  | 6.96         | 7  | 7.50  |
| 20/10/2014 | 15:50 | Fine              | Middle         | 3.0   | 28.10             | 28.10 | 28.15   | 8.04  | 8.04     | 8.05  | 33.00         | 33.00 | 33.00   | 73.7  | 75.2      | 74.4  | 4.79             | 4.89  | 4.84    | 7.98  | 7.97  | 7.94         | 7  | 6.50  |
|            | 15:52 |                   | Middle         | 3.0   | 28.20             | 28.20 | 28.15   | 8.05  | 8.05     | 8.05  | 32.99         | 32.99 | 33.00   | 74.5  | 74.1      | 74.4  | 4.85             | 4.82  | 4.84    | 7.96  | 7.86  | 7.94         | 6  | 6.50  |
| 22/10/2014 | 17:10 | Fine              | Middle         | 3.5   | 28.00             | 28.00 | 28.05   | 8.01  | 8.01     | 8.02  | 32.75         | 32.75 | 32.75   | 72.4  | 72.9      | 72.4  | 4.72             | 4.75  | 4.72    | 9.72  | 9.73  | <u>9.77</u>  | 10 | 10.50 |
|            | 17:12 |                   | Middle         | 3.5   | 28.10             | 28.10 | 28.05   | 8.02  | 8.02     | 8.02  | 32.75         | 32.75 | 32.75   | 72.3  | 71.8      | 72.4  | 4.71             | 4.68  | 4.72    | 9.81  | 9.82  | <u>9.77</u>  | 11 | 10.50 |
| 24/10/2014 | 17:25 | Fine              | Middle         | 3.0   | 26.70             | 26.70 | 26.70   | 8.08  | 8.08     | 8.08  | 32.72         | 32.72 | 32.73   | 76.4  | 76.0      | 76.4  | 5.03             | 5.00  | 5.04    | 7.99  | 7.97  | 7.96         | 9  | 9.00  |
|            | 17:27 |                   | Middle         | 3.0   | 26.70             | 26.70 | 26.70   | 8.08  | 8.08     | 8.08  | 32.74         | 32.74 | 32.73   | 76.1  | 76.9      | 76.4  | 5.01             | 5.10  | 5.04    | 7.97  | 7.89  | 7.96         | 9  | 9.00  |
| 27/10/2014 | 8:30  | Fine              | Middle         | 3.5   | 27.00             | 27.00 | 27.00   | 8.07  | 8.07     | 8.07  | 32.69         | 32.69 | 32.70   | 73.9  | 73.2      | 72.7  | 4.91             | 4.86  | 4.83    | 10.32 | 10.34 | <u>10.39</u> | 9  | 9.50  |
|            | 8:32  |                   | Middle         | 3.5   | 27.00             | 27.00 | 27.00   | 8.06  | 8.06     | 8.07  | 32.70         | 32.70 | 32.70   | 73.6  | 70.1      | 72.7  | 4.89             | 4.65  | 4.83    | 10.44 | 10.44 | <u>10.39</u> | 10 | 9.50  |

Remarks:

Single underline denotes exceedance over Action Level.  
 Double underline denotes exceedance over Limit Level.  
 Due to reported public safety concern and blockage of major traffic around Admiralty and Wanchai North, water quality monitoring scheduled on 29 Sep 2014 for both flood and ebb tide was cancelled.



**Water Monitoring Result at WSD19 - Sheung Wan  
Mid-Flood Tide**

| Date       | Time  | Weather Condition | Sampling Depth |       | Water Temperature |       | pH      |       | Salinity |       | DO Saturation |       | DO      |       | Turbidity |       | Suspended Solids |       |         |       |       |              |    |              |
|------------|-------|-------------------|----------------|-------|-------------------|-------|---------|-------|----------|-------|---------------|-------|---------|-------|-----------|-------|------------------|-------|---------|-------|-------|--------------|----|--------------|
|            |       |                   |                |       | °C                |       | -       |       | ppt      |       | %             |       | mg/L    |       | NTU       |       | mg/L             |       |         |       |       |              |    |              |
|            |       |                   | m              | Value | Average           | Value | Average | Value | Average  | Value | Average       | Value | Average | Value | Average   | Value | Average          | Value | Average |       |       |              |    |              |
| 29/9/2014  | -     | Cancelled         | -              | -     | -                 | -     | -       | -     | -        | -     | -             | -     | -       | -     | -         | -     | -                | -     | -       |       |       |              |    |              |
|            | -     |                   | -              | -     | -                 | -     | -       | -     | -        | -     | -             | -     | -       | -     | -         | -     | -                | -     | -       |       |       |              |    |              |
| 2/10/2014  | 13:10 | Cloudy            | Middle         | 2.5   | 28.30             | 28.30 | 28.30   | 8.00  | 8.00     | 8.01  | 31.73         | 31.73 | 31.73   | 68.9  | 67.9      | 68.4  | 4.50             | 4.44  | 4.47    | 4.37  | 4.26  | 4.18         | 6  | 6.00         |
|            | 13:11 |                   | Middle         | 2.5   | 28.30             | 28.30 | 28.30   | 8.01  | 8.01     | 8.01  | 31.73         | 31.73 | 31.73   | 68.3  | 68.5      | 68.4  | 4.46             | 4.47  | 4.47    | 4.02  | 4.07  | 4.18         | 6  | 6.00         |
| 4/10/2014  | 13:15 | Fine              | Middle         | 3.0   | 28.80             | 28.80 | 28.85   | 7.98  | 7.98     | 7.97  | 31.97         | 31.97 | 31.97   | 78.4  | 78.7      | 77.8  | 5.07             | 5.09  | 5.03    | 14.02 | 13.73 | <u>13.76</u> | 9  | 8.50         |
|            | 13:17 |                   | Middle         | 3.0   | 28.90             | 28.90 | 28.85   | 7.96  | 7.96     | 7.97  | 31.97         | 31.97 | 31.97   | 78.1  | 75.9      | 77.8  | 5.05             | 4.90  | 5.03    | 13.68 | 13.60 | <u>13.76</u> | 8  | 8.50         |
| 6/10/2014  | 16:45 | Fine              | Middle         | 3.5   | 28.40             | 28.40 | 28.35   | 8.08  | 8.08     | 8.08  | 32.34         | 32.34 | 32.35   | 81.6  | 82.1      | 81.9  | 5.31             | 5.34  | 5.33    | 6.62  | 6.61  | 6.61         | 7  | 7.00         |
|            | 16:47 |                   | Middle         | 3.5   | 28.30             | 28.30 | 28.35   | 8.08  | 8.08     | 8.08  | 32.35         | 32.35 | 32.35   | 81.7  | 82.1      | 81.9  | 5.32             | 5.34  | 5.33    | 6.61  | 6.58  | 6.61         | 7  | 7.00         |
| 8/10/2014  | 16:20 | Fine              | Middle         | 3.0   | 28.20             | 28.20 | 28.60   | 8.11  | 8.11     | 8.11  | 32.48         | 32.48 | 32.49   | 66.1  | 66.2      | 66.1  | 4.25             | 4.26  | 4.25    | 6.60  | 6.62  | 6.59         | 7  | 7.00         |
|            | 16:22 |                   | Middle         | 3.0   | 29.00             | 29.00 | 28.60   | 8.10  | 8.10     | 8.11  | 32.50         | 32.50 | 32.49   | 65.9  | 66.1      | 66.1  | 4.24             | 4.25  | 4.25    | 6.61  | 6.53  | 6.59         | 7  | 7.00         |
| 10/10/2014 | 20:10 | Fine              | Middle         | 2.5   | 28.30             | 28.30 | 28.30   | 8.10  | 8.10     | 8.09  | 32.52         | 32.52 | 32.53   | 74.3  | 75.1      | 75.2  | 4.82             | 4.88  | 4.88    | 8.93  | 9.04  | <u>8.93</u>  | 12 | 12.00        |
|            | 20:11 |                   | Middle         | 2.5   | 28.30             | 28.30 | 28.30   | 8.08  | 8.08     | 8.09  | 32.53         | 32.53 | 32.53   | 75.2  | 76.1      | 75.2  | 4.86             | 4.94  | 4.88    | 8.87  | 8.89  | <u>8.93</u>  | 12 | 12.00        |
| 13/10/2014 | 9:35  | Fine              | Middle         | 3.0   | 27.60             | 27.60 | 27.55   | 8.07  | 8.07     | 8.08  | 32.61         | 32.61 | 32.64   | 73.4  | 74.2      | 73.0  | 4.83             | 4.88  | 4.80    | 12.42 | 12.39 | <u>12.39</u> | 13 | 12.00        |
|            | 9:37  |                   | Middle         | 3.0   | 27.50             | 27.50 | 27.55   | 8.09  | 8.09     | 8.08  | 32.66         | 32.66 | 32.64   | 72.7  | 71.6      | 73.0  | 4.78             | 4.71  | 4.80    | 12.38 | 12.37 | <u>12.39</u> | 11 | 12.00        |
| 15/10/2014 | 17:40 | Fine              | Middle         | 3.5   | 27.80             | 27.80 | 27.80   | 8.06  | 8.06     | 8.07  | 32.80         | 32.80 | 32.82   | 70.0  | 71.5      | 68.7  | 4.64             | 4.68  | 4.51    | 8.60  | 8.63  | <u>8.60</u>  | 7  | 7.50         |
|            | 17:42 |                   | Middle         | 3.5   | 27.80             | 27.80 | 27.80   | 8.07  | 8.07     | 8.07  | 32.83         | 32.83 | 32.82   | 66.3  | 67.1      | 68.7  | 4.34             | 4.39  | 4.51    | 8.58  | 8.59  | <u>8.60</u>  | 8  | 7.50         |
| 17/10/2014 | 14:12 | Fine              | Middle         | 3.0   | 27.60             | 27.60 | 27.55   | 8.04  | 8.04     | 8.04  | 33.00         | 33.00 | 33.01   | 70.5  | 70.2      | 69.0  | 4.62             | 4.61  | 4.53    | 10.96 | 10.95 | <u>10.95</u> | 10 | 10.00        |
|            | 14:14 |                   | Middle         | 3.0   | 27.50             | 27.50 | 27.55   | 8.04  | 8.04     | 8.04  | 33.01         | 33.01 | 33.01   | 66.5  | 68.9      | 69.0  | 4.37             | 4.52  | 4.53    | 10.94 | 10.94 | <u>10.95</u> | 10 | 10.00        |
| 20/10/2014 | 17:35 | Fine              | Middle         | 3.5   | 27.20             | 27.20 | 27.20   | 8.04  | 8.04     | 8.04  | 32.97         | 32.97 | 32.97   | 78.2  | 78.7      | 78.7  | 5.17             | 5.20  | 5.20    | 8.22  | 8.20  | <u>8.20</u>  | 7  | 7.50         |
|            | 17:37 |                   | Middle         | 3.5   | 27.20             | 27.20 | 27.20   | 8.04  | 8.04     | 8.04  | 32.97         | 32.97 | 32.97   | 79.4  | 78.3      | 78.7  | 5.25             | 5.18  | 5.20    | 8.20  | 8.17  | <u>8.20</u>  | 8  | 7.50         |
| 22/10/2014 | 16:20 | Fine              | Middle         | 3.0   | 28.90             | 28.90 | 28.95   | 8.15  | 8.15     | 8.16  | 32.66         | 32.66 | 32.66   | 73.3  | 73.1      | 72.7  | 4.71             | 4.69  | 4.69    | 7.41  | 7.27  | 7.35         | 9  | 8.50         |
|            | 16:22 |                   | Middle         | 3.0   | 29.00             | 29.00 | 28.95   | 8.16  | 8.16     | 8.16  | 32.66         | 32.66 | 32.66   | 72.5  | 71.7      | 72.7  | 4.66             | 4.69  | 4.69    | 7.36  | 7.36  | 7.35         | 8  | 8.50         |
| 24/10/2014 | 16:00 | Fine              | Middle         | 3.5   | 27.00             | 27.00 | 27.00   | 8.12  | 8.12     | 8.13  | 32.74         | 32.74 | 32.75   | 65.3  | 62.3      | 62.8  | 4.33             | 4.13  | 4.16    | 16.98 | 16.98 | <u>16.94</u> | 16 | <u>16.00</u> |
|            | 16:02 |                   | Middle         | 3.5   | 27.00             | 27.00 | 27.00   | 8.13  | 8.13     | 8.13  | 32.75         | 32.75 | 32.75   | 61.7  | 61.8      | 62.8  | 4.09             | 4.10  | 4.16    | 16.99 | 16.81 | <u>16.94</u> | 16 | <u>16.00</u> |
| 27/10/2014 | 9:35  | Fine              | Middle         | 3.5   | 27.40             | 27.40 | 27.35   | 8.03  | 8.03     | 8.03  | 32.55         | 32.55 | 32.55   | 65.1  | 64.7      | 65.4  | 4.30             | 4.27  | 3.82    | 13.52 | 13.52 | <u>13.52</u> | 16 | <u>16.00</u> |
|            | 9:37  |                   | Middle         | 3.5   | 27.30             | 27.30 | 27.35   | 8.03  | 8.03     | 8.03  | 32.55         | 32.54 | 32.55   | 66.3  | 65.6      | 65.4  | 3.38             | 3.33  | 3.82    | 13.52 | 13.50 | <u>13.52</u> | 16 | <u>16.00</u> |

Remarks:  
 Single underline denotes exceedance over Action Level.  
 Double underline denotes exceedance over Limit Level.  
 Due to reported public safety concern and blockage of major traffic around Admiralty and Wanchai North, water quality monitoring scheduled on 29 Sep 2014 for both flood and ebb tide was cancelled.





**Water Monitoring Result at C7 - Windsor House  
Mid-Ebb Tide**

| Date       | Time  | Weather Condition | Sampling Depth |   | Water Temperature |         | pH    |         | Salinity |         | DO Saturation |         | DO    |         | Turbidity |         | Suspended Solids |         |      |      |      |      |    |      |
|------------|-------|-------------------|----------------|---|-------------------|---------|-------|---------|----------|---------|---------------|---------|-------|---------|-----------|---------|------------------|---------|------|------|------|------|----|------|
|            |       |                   |                |   | °C                |         | -     |         | ppt      |         | %             |         | mg/L  |         | NTU       |         | mg/L             |         |      |      |      |      |    |      |
|            |       |                   |                |   | Value             | Average | Value | Average | Value    | Average | Value         | Average | Value | Average | Value     | Average | Value            | Average |      |      |      |      |    |      |
| 29/9/2014  | -     | Cancelled         | -              | - | -                 | -       | -     | -       | -        | -       | -             | -       | -     | -       | -         | -       | -                | -       |      |      |      |      |    |      |
|            | -     |                   | -              | - | -                 | -       | -     | -       | -        | -       | -             | -       | -     | -       | -         | -       | -                | -       |      |      |      |      |    |      |
| 2/10/2014  | 2:30  | Cloudy            | Middle         | 2 | 27.80             | 27.80   | 27.80 | 7.86    | 7.86     | 7.86    | 31.05         | 31.05   | 31.05 | 61.3    | 61.2      | 61.4    | 4.05             | 4.05    | 4.06 | 1.40 | 1.46 | 1.42 | 3  | 3.50 |
|            | 2:31  |                   | Middle         | 2 | 27.80             | 27.80   | 27.80 | 7.86    | 7.86     | 7.86    | 31.05         | 31.05   | 31.05 | 61.8    | 61.4      | 61.4    | 4.09             | 4.06    | 4.06 | 1.38 | 1.42 | 1.42 | 4  | 3.50 |
| 4/10/2014  | 8:19  | Fine              | Middle         | 2 | 28.50             | 28.50   | 28.40 | 7.90    | 7.90     | 7.90    | 30.86         | 30.86   | 30.86 | 56.9    | 57.3      | 57.3    | 3.73             | 3.76    | 3.76 | 1.62 | 1.62 | 1.62 | <2 | <2   |
|            | 8:21  |                   | Middle         | 2 | 28.30             | 28.30   | 28.40 | 7.90    | 7.90     | 7.90    | 30.86         | 30.86   | 30.86 | 57.5    | 57.4      | 57.3    | 3.77             | 3.76    | 3.76 | 1.63 | 1.61 | 1.62 | <2 | <2   |
| 6/10/2014  | 9:22  | Fine              | Middle         | 2 | 28.00             | 28.00   | 28.00 | 8.00    | 8.00     | 8.00    | 31.19         | 31.19   | 31.19 | 61.9    | 62.0      | 62.1    | 4.07             | 4.07    | 4.08 | 2.83 | 2.84 | 2.87 | 5  | 5.00 |
|            | 9:24  |                   | Middle         | 2 | 28.00             | 28.00   | 28.00 | 8.00    | 8.00     | 8.00    | 31.19         | 31.19   | 31.19 | 62.1    | 62.4      | 62.1    | 4.08             | 4.10    | 4.08 | 2.88 | 2.91 | 2.87 | 5  | 5.00 |
| 8/10/2014  | 12:17 | Fine              | Middle         | 2 | 28.40             | 28.40   | 28.45 | 8.11    | 8.11     | 8.11    | 32.31         | 32.31   | 32.31 | 68.5    | 68.8      | 68.2    | 4.45             | 4.47    | 4.43 | 3.29 | 3.28 | 3.28 | 7  | 7.00 |
|            | 12:19 |                   | Middle         | 2 | 28.50             | 28.50   | 28.45 | 8.11    | 8.11     | 8.11    | 32.31         | 32.31   | 32.31 | 67.0    | 68.3      | 68.2    | 4.35             | 4.43    | 4.43 | 3.28 | 3.28 | 3.28 | 7  | 7.00 |
| 10/10/2014 | 14:42 | Fine              | Middle         | 2 | 29.40             | 29.40   | 29.55 | 8.07    | 8.07     | 8.07    | 31.36         | 31.36   | 31.36 | 64.3    | 65.1      | 65.2    | 4.11             | 4.16    | 4.23 | 5.39 | 5.39 | 5.37 | 5  | 4.50 |
|            | 14:44 |                   | Middle         | 2 | 29.70             | 29.70   | 29.55 | 8.07    | 8.07     | 8.07    | 31.36         | 31.36   | 31.36 | 66.1    | 65.3      | 65.2    | 4.42             | 4.23    | 4.23 | 5.36 | 5.33 | 5.37 | 4  | 4.50 |
| 13/10/2014 | 0:39  | Cloudy            | Middle         | 2 | 25.90             | 25.90   | 25.90 | 7.97    | 7.97     | 7.98    | 31.81         | 31.81   | 31.81 | 64.2    | 64.6      | 64.3    | 4.37             | 4.39    | 4.38 | 4.26 | 4.24 | 4.27 | 3  | 3.00 |
|            | 0:40  |                   | Middle         | 2 | 25.90             | 25.90   | 25.90 | 7.98    | 7.98     | 7.98    | 31.81         | 31.81   | 31.81 | 64.7    | 63.6      | 64.3    | 4.40             | 4.34    | 4.38 | 4.28 | 4.30 | 4.27 | 3  | 3.00 |
| 15/10/2014 | 1:47  | Cloudy            | Middle         | 2 | 25.60             | 25.60   | 25.60 | 8.07    | 8.07     | 8.07    | 32.15         | 32.15   | 32.15 | 64.2    | 65.1      | 64.9    | 4.38             | 4.44    | 4.43 | 4.75 | 4.72 | 4.71 | 4  | 4.00 |
|            | 1:48  |                   | Middle         | 2 | 25.60             | 25.60   | 25.60 | 8.07    | 8.07     | 8.07    | 32.15         | 32.15   | 32.15 | 65.3    | 64.9      | 64.9    | 4.46             | 4.43    | 4.43 | 4.68 | 4.70 | 4.71 | 4  | 4.00 |
| 17/10/2014 | 7:50  | Cloudy            | Middle         | 2 | 25.70             | 25.70   | 25.65 | 8.04    | 8.04     | 8.04    | 32.07         | 32.07   | 32.07 | 61.6    | 62.1      | 61.5    | 4.20             | 4.23    | 4.19 | 2.50 | 2.61 | 2.54 | 4  | 4.50 |
|            | 7:51  |                   | Middle         | 2 | 25.60             | 25.60   | 25.65 | 8.04    | 8.04     | 8.04    | 32.07         | 32.07   | 32.07 | 61.3    | 61.0      | 61.5    | 4.18             | 4.16    | 4.19 | 2.48 | 2.55 | 2.54 | 5  | 4.50 |
| 20/10/2014 | 10:23 | Fine              | Middle         | 2 | 27.50             | 27.50   | 27.50 | 8.05    | 8.05     | 8.05    | 32.50         | 32.50   | 32.50 | 66.0    | 66.2      | 66.2    | 4.35             | 4.36    | 4.37 | 6.93 | 6.94 | 6.94 | 5  | 5.00 |
|            | 10:25 |                   | Middle         | 2 | 27.50             | 27.50   | 27.50 | 8.05    | 8.05     | 8.05    | 32.49         | 32.49   | 32.50 | 66.1    | 66.3      | 66.2    | 4.38             | 4.37    | 4.37 | 6.95 | 6.94 | 6.94 | 5  | 5.00 |

Remarks:  
 Single underline denotes exceedance over Action Level.  
 Double underline denotes exceedance over Limit Level.  
 Due to reported public safety concern and blockage of major traffic around Admiralty and Wanchai North, water quality monitoring scheduled on 29 Sep 2014 for both flood and ebb tide was cancelled.  
 Due to commencement of filling works at TS3 and temporary suspension of pump operation, the water quality monitoring was temporarily suspended from 22 October 2014 and would be resumed after the completion of the intake diversion.



**Water Monitoring Result at C1 - HKCEC  
Mid-Ebb Tide**

| Date       | Time  | Weather Condition | Sampling Depth |     | Water Temperature |         | pH    |         | Salinity |         | DO Saturation |         | DO    |         | Turbidity |         | Suspended Solids |         |      |      |      |      |    |       |
|------------|-------|-------------------|----------------|-----|-------------------|---------|-------|---------|----------|---------|---------------|---------|-------|---------|-----------|---------|------------------|---------|------|------|------|------|----|-------|
|            |       |                   |                |     | °C                |         | -     |         | ppt      |         | %             |         | mg/L  |         | NTU       |         | mg/L             |         |      |      |      |      |    |       |
|            |       |                   |                |     | Value             | Average | Value | Average | Value    | Average | Value         | Average | Value | Average | Value     | Average | Value            | Average |      |      |      |      |    |       |
| 29/9/2014  | -     | Cancelled         | -              | -   | -                 | -       | -     | -       | -        | -       | -             | -       | -     | -       | -         | -       | -                | -       |      |      |      |      |    |       |
|            | -     |                   | -              | -   | -                 | -       | -     | -       | -        | -       | -             | -       | -     | -       | -         | -       | -                | -       |      |      |      |      |    |       |
| 2/10/2014  | 4:27  | Cloudy            | Middle         | 2.5 | 27.80             | 27.80   | 27.80 | 7.98    | 7.98     | 7.99    | 32.19         | 32.19   | 32.20 | 67.3    | 66.5      | 66.8    | 4.42             | 4.37    | 4.39 | 3.34 | 3.32 | 3.36 | 4  | 3.50  |
|            | 4:28  |                   | Middle         | 2.5 | 27.80             | 27.80   | 27.80 | 8.00    | 7.99     | 7.99    | 32.20         | 32.20   | 32.20 | 65.6    | 67.8      | 66.8    | 4.31             | 4.46    | 4.39 | 3.50 | 3.27 | 3.36 | 3  | 3.50  |
| 4/10/2014  | 9:43  | Fine              | Middle         | 2.5 | 29.00             | 29.00   | 28.95 | 7.98    | 7.98     | 7.98    | 28.67         | 28.67   | 28.67 | 68.3    | 68.5      | 68.0    | 4.49             | 4.50    | 4.47 | 8.18 | 8.17 | 8.21 | 5  | 4.50  |
|            | 9:44  |                   | Middle         | 2.5 | 28.90             | 28.90   | 28.95 | 7.98    | 7.98     | 7.98    | 28.67         | 28.67   | 28.67 | 67.9    | 67.1      | 68.0    | 4.46             | 4.41    | 4.47 | 8.21 | 8.29 | 8.21 | 4  | 4.50  |
| 6/10/2014  | 10:32 | Fine              | Middle         | 3.0 | 28.70             | 28.70   | 28.55 | 8.13    | 8.13     | 8.13    | 31.87         | 31.87   | 31.85 | 62.3    | 63.1      | 62.0    | 4.05             | 4.10    | 4.03 | 7.12 | 7.02 | 7.11 | 8  | 8.00  |
|            | 10:34 |                   | Middle         | 3.0 | 28.40             | 28.40   | 28.55 | 8.12    | 8.12     | 8.13    | 31.83         | 31.83   | 31.85 | 63.3    | 59.3      | 62.0    | 4.12             | 3.86    | 4.03 | 7.15 | 7.13 | 7.11 | 8  | 8.00  |
| 8/10/2014  | 11:08 | Fine              | Middle         | 3.0 | 28.30             | 28.30   | 28.30 | 7.52    | 7.52     | 7.52    | 32.53         | 32.53   | 32.53 | 71.0    | 69.8      | 69.6    | 4.53             | 4.48    | 4.51 | 8.47 | 8.49 | 8.51 | 9  | 9.00  |
|            | 11:10 |                   | Middle         | 3.0 | 28.30             | 28.30   | 28.30 | 7.52    | 7.52     | 7.52    | 32.53         | 32.53   | 32.53 | 68.2    | 69.4      | 69.6    | 4.49             | 4.52    | 4.51 | 8.50 | 8.58 | 8.51 | 9  | 9.00  |
| 10/10/2014 | 11:30 | Fine              | Middle         | 3.0 | 28.30             | 28.30   | 28.30 | 7.96    | 7.96     | 7.96    | 32.10         | 32.10   | 32.10 | 65.3    | 65.1      | 65.1    | 4.29             | 4.27    | 4.27 | 3.68 | 3.66 | 3.66 | 4  | 4.50  |
|            | 11:32 |                   | Middle         | 3.0 | 28.30             | 28.30   | 28.30 | 7.96    | 7.96     | 7.96    | 32.10         | 32.10   | 32.10 | 65.0    | 64.9      | 65.1    | 4.26             | 4.25    | 4.27 | 3.65 | 3.64 | 3.66 | 5  | 4.50  |
| 13/10/2014 | 4:07  | Cloudy            | Middle         | 2.0 | 26.70             | 26.70   | 26.60 | 8.08    | 8.08     | 8.09    | 32.63         | 32.63   | 32.64 | 74.0    | 74.6      | 74.2    | 4.94             | 4.98    | 4.96 | 6.73 | 6.76 | 6.66 | 7  | 6.50  |
|            | 4:08  |                   | Middle         | 2.0 | 26.50             | 26.50   | 26.60 | 8.09    | 8.09     | 8.09    | 32.64         | 32.64   | 32.64 | 74.0    | 74.2      | 74.2    | 4.94             | 4.96    | 4.96 | 6.62 | 6.54 | 6.66 | 6  | 6.50  |
| 15/10/2014 | 4:56  | Cloudy            | Middle         | 2.0 | 26.40             | 26.40   | 26.35 | 8.07    | 8.07     | 8.08    | 32.72         | 32.72   | 32.72 | 71.2    | 72.0      | 71.8    | 4.78             | 4.84    | 4.82 | 5.70 | 5.79 | 5.58 | 4  | 5.00  |
|            | 4:57  |                   | Middle         | 2.0 | 26.30             | 26.30   | 26.35 | 8.09    | 8.09     | 8.08    | 32.72         | 32.72   | 32.72 | 72.1    | 71.9      | 71.8    | 4.84             | 4.83    | 4.82 | 5.39 | 5.45 | 5.58 | 6  | 5.00  |
| 17/10/2014 | 5:35  | Cloudy            | Middle         | 2.5 | 25.30             | 25.30   | 25.30 | 8.16    | 8.16     | 8.16    | 33.15         | 33.15   | 33.15 | 70.3    | 70.4      | 70.4    | 4.79             | 4.80    | 4.80 | 5.21 | 5.28 | 5.13 | 7  | 6.50  |
|            | 5:36  |                   | Middle         | 2.5 | 25.30             | 25.30   | 25.30 | 8.16    | 8.16     | 8.16    | 33.15         | 33.15   | 33.15 | 70.2    | 70.6      | 70.4    | 4.78             | 4.82    | 4.80 | 5.05 | 4.98 | 5.13 | 6  | 6.50  |
| 20/10/2014 | 9:05  | Fine              | Middle         | 2.5 | 26.90             | 26.90   | 26.90 | 8.10    | 8.10     | 8.11    | 33.05         | 33.05   | 33.05 | 78.5    | 79.0      | 78.5    | 5.21             | 5.24    | 5.21 | 7.20 | 7.07 | 7.31 | 7  | 7.50  |
|            | 9:07  |                   | Middle         | 2.5 | 26.90             | 26.90   | 26.90 | 8.11    | 8.11     | 8.11    | 33.05         | 33.05   | 33.05 | 78.3    | 78.1      | 78.5    | 5.20             | 5.18    | 5.21 | 7.08 | 7.90 | 7.31 | 8  | 7.50  |
| 22/10/2014 | 11:48 | Fine              | Middle         | 2.5 | 28.20             | 28.20   | 28.25 | 8.03    | 8.03     | 8.03    | 32.79         | 32.79   | 32.79 | 74.8    | 76.4      | 75.2    | 4.85             | 4.95    | 4.88 | 7.96 | 7.73 | 7.74 | 9  | 8.50  |
|            | 11:50 |                   | Middle         | 2.5 | 28.30             | 28.30   | 28.25 | 8.03    | 8.03     | 8.03    | 32.79         | 32.79   | 32.79 | 74.9    | 74.8      | 75.2    | 4.86             | 4.85    | 4.88 | 7.60 | 7.66 | 7.74 | 8  | 8.50  |
| 24/10/2014 | 11:30 | Fine              | Middle         | 3.0 | 26.90             | 26.90   | 26.85 | 8.07    | 8.07     | 8.07    | 32.85         | 32.85   | 32.86 | 73.7    | 74.5      | 73.6    | 4.87             | 4.95    | 4.88 | 5.65 | 5.60 | 5.59 | 4  | 4.50  |
|            | 11:32 |                   | Middle         | 3.0 | 26.80             | 26.80   | 26.85 | 8.07    | 8.07     | 8.07    | 32.86         | 32.86   | 32.86 | 73.6    | 72.5      | 73.6    | 4.86             | 4.82    | 4.88 | 5.57 | 5.55 | 5.59 | 5  | 4.50  |
| 27/10/2014 | 3:40  | Cloudy            | Middle         | 2.0 | 26.37             | 26.37   | 26.37 | 8.00    | 8.00     | 8.00    | 32.40         | 32.41   | 32.40 | 99.6    | 99.5      | 99.2    | 6.75             | 6.74    | 6.70 | 7.94 | 7.92 | 7.95 | 10 | 10.50 |
|            | 3:41  |                   | Middle         | 2.0 | 26.36             | 26.36   | 26.37 | 8.01    | 8.00     | 8.00    | 32.40         | 32.40   | 32.40 | 99.4    | 98.4      | 99.2    | 6.68             | 6.61    | 6.70 | 7.99 | 7.96 | 7.95 | 11 | 10.50 |

Remarks:  
 Single underline denotes exceedance over Action Level.  
 Double underline denotes exceedance over Limit Level.  
 Due to reported public safety concern and blockage of major traffic around Admiralty and Wanchai North, water quality monitoring scheduled on 29 Sep 2014 for both flood and ebb tide was cancelled.



**Water Monitoring Result at P1 - HKCEC Phase I  
Mid-Ebb Tide**

| Date       | Time  | Weather Condition | Sampling Depth |     | Water Temperature |         | pH    |         | Salinity |         | DO Saturation |         | DO    |         | Turbidity |         | Suspended Solids |         |      |       |       |              |    |       |
|------------|-------|-------------------|----------------|-----|-------------------|---------|-------|---------|----------|---------|---------------|---------|-------|---------|-----------|---------|------------------|---------|------|-------|-------|--------------|----|-------|
|            |       |                   |                |     | °C                |         | -     |         | ppt      |         | %             |         | mg/L  |         | NTU       |         | mg/L             |         |      |       |       |              |    |       |
|            |       |                   |                |     | Value             | Average | Value | Average | Value    | Average | Value         | Average | Value | Average | Value     | Average | Value            | Average |      |       |       |              |    |       |
| 29/9/2014  | -     | Cancelled         | -              | -   | -                 | -       | -     | -       | -        | -       | -             | -       | -     | -       | -         | -       | -                | -       |      |       |       |              |    |       |
|            | -     |                   | -              | -   | -                 | -       | -     | -       | -        | -       | -             | -       | -     | -       | -         | -       | -                | -       |      |       |       |              |    |       |
| 2/10/2014  | 3:46  | Cloudy            | Middle         | 2.5 | 27.80             | 27.80   | 27.80 | 8.03    | 8.03     | 8.03    | 32.29         | 32.29   | 32.29 | 77.8    | 80.4      | 78.4    | 5.11             | 5.28    | 5.15 | 3.76  | 3.80  | 3.86         | 3  | 3.50  |
|            | 3:47  |                   | Middle         | 2.5 | 27.80             | 27.80   | 27.80 | 8.03    | 8.03     | 8.03    | 32.29         | 32.29   | 32.29 | 78.0    | 77.5      | 78.4    | 5.12             | 5.09    | 5.15 | 3.91  | 3.97  | 3.86         | 4  |       |
| 4/10/2014  | 10:18 | Fine              | Middle         | 2.5 | 29.00             | 29.00   | 29.00 | 7.98    | 7.98     | 7.98    | 32.02         | 32.02   | 32.02 | 62.4    | 62.5      | 64.1    | 4.02             | 4.03    | 4.13 | 4.11  | 4.20  | 4.12         | 3  | 3.00  |
|            | 10:20 |                   | Middle         | 2.5 | 29.00             | 29.00   | 29.00 | 7.98    | 7.98     | 7.98    | 32.02         | 32.02   | 32.02 | 65.4    | 66.0      | 64.1    | 4.22             | 4.26    | 4.13 | 4.09  | 4.08  | 4.12         | <2 |       |
| 6/10/2014  | 11:08 | Fine              | Middle         | 3.0 | 28.60             | 28.60   | 28.45 | 7.96    | 7.96     | 7.99    | 32.09         | 32.09   | 32.22 | 60.8    | 57.4      | 59.6    | 3.93             | 3.73    | 3.79 | 5.53  | 5.55  | 5.55         | 8  | 7.50  |
|            | 11:10 |                   | Middle         | 3.0 | 28.30             | 28.30   | 28.45 | 8.01    | 8.01     | 7.99    | 32.35         | 32.35   | 32.22 | 60.9    | 59.4      | 59.6    | 3.64             | 3.84    | 3.79 | 5.56  | 5.54  | 5.55         | 7  |       |
| 8/10/2014  | 11:29 | Fine              | Middle         | 3.0 | 28.70             | 28.70   | 28.70 | 7.88    | 7.88     | 7.88    | 32.89         | 32.89   | 32.89 | 67.7    | 67.5      | 67.4    | 4.37             | 4.35    | 4.34 | 5.46  | 5.45  | 5.44         | 9  | 7.00  |
|            | 11:31 |                   | Middle         | 3.0 | 28.70             | 28.70   | 28.70 | 7.88    | 7.88     | 7.88    | 32.89         | 32.89   | 32.89 | 67.3    | 67.1      | 67.4    | 4.33             | 4.30    | 4.34 | 5.43  | 5.42  | 5.44         | 5  |       |
| 10/10/2014 | 11:50 | Fine              | Middle         | 3.0 | 28.40             | 28.40   | 28.45 | 7.91    | 7.91     | 7.92    | 31.90         | 31.90   | 31.93 | 60.1    | 59.1      | 58.9    | 3.89             | 3.83    | 3.81 | 5.93  | 5.93  | 5.92         | 8  | 8.50  |
|            | 11:52 |                   | Middle         | 3.0 | 28.50             | 28.50   | 28.45 | 7.93    | 7.93     | 7.92    | 31.95         | 31.95   | 31.93 | 58.8    | 57.5      | 58.9    | 3.79             | 3.73    | 3.81 | 5.92  | 5.88  | 5.92         | 9  |       |
| 13/10/2014 | 3:19  | Cloudy            | Middle         | 2.0 | 26.00             | 26.00   | 25.98 | 8.11    | 8.11     | 8.11    | 32.66         | 32.66   | 32.66 | 82.4    | 82.8      | 81.6    | 5.57             | 5.60    | 5.52 | 8.02  | 8.09  | 8.10         | 5  | 6.00  |
|            | 3:20  |                   | Middle         | 2.0 | 26.00             | 25.90   | 25.98 | 8.11    | 8.11     | 8.11    | 32.66         | 32.66   | 32.66 | 81.0    | 80.2      | 81.6    | 5.48             | 5.42    | 5.52 | 8.16  | 8.11  | 8.10         | 7  |       |
| 15/10/2014 | 4:07  | Cloudy            | Middle         | 2.0 | 25.80             | 25.80   | 25.80 | 8.12    | 8.12     | 8.12    | 32.87         | 32.87   | 32.87 | 82.7    | 81.6      | 82.1    | 5.59             | 5.52    | 5.56 | 4.89  | 4.96  | 4.88         | 5  | 5.00  |
|            | 4:08  |                   | Middle         | 2.0 | 25.80             | 25.80   | 25.80 | 8.12    | 8.12     | 8.12    | 32.86         | 32.86   | 32.87 | 81.6    | 82.6      | 82.1    | 5.53             | 5.59    | 5.56 | 4.94  | 4.73  | 4.88         | 5  |       |
| 17/10/2014 | 4:55  | Cloudy            | Middle         | 2.5 | 24.60             | 24.60   | 24.60 | 8.16    | 8.16     | 8.16    | 33.11         | 33.11   | 33.11 | 82.7    | 81.6      | 81.5    | 5.70             | 5.62    | 5.61 | 3.28  | 3.30  | 3.22         | 8  | 7.50  |
|            | 4:56  |                   | Middle         | 2.5 | 24.60             | 24.60   | 24.60 | 8.15    | 8.15     | 8.16    | 33.11         | 33.11   | 33.11 | 80.2    | 81.3      | 81.5    | 5.52             | 5.60    | 5.61 | 3.19  | 3.12  | 3.22         | 7  |       |
| 20/10/2014 | 9:25  | Fine              | Middle         | 2.5 | 27.30             | 27.30   | 27.30 | 8.12    | 8.12     | 8.12    | 33.11         | 33.11   | 33.11 | 87.5    | 88.5      | 87.9    | 5.76             | 5.83    | 5.79 | 10.42 | 10.40 | <u>10.40</u> | 8  | 8.50  |
|            | 9:27  |                   | Middle         | 2.5 | 27.30             | 27.30   | 27.30 | 8.12    | 8.12     | 8.12    | 33.11         | 33.11   | 33.11 | 88.0    | 87.6      | 87.9    | 5.80             | 5.77    | 5.79 | 10.39 | 10.39 | 10.40        | 9  |       |
| 22/10/2014 | 12:08 | Fine              | Middle         | 2.5 | 28.90             | 28.90   | 29.00 | 8.04    | 8.04     | 8.04    | 32.85         | 32.85   | 32.81 | 86.9    | 87.7      | 86.4    | 5.58             | 5.62    | 5.54 | 6.48  | 6.49  | 6.49         | 6  | 5.50  |
|            | 12:10 |                   | Middle         | 2.5 | 29.10             | 29.10   | 29.00 | 8.04    | 8.04     | 8.04    | 32.76         | 32.76   | 32.81 | 86.1    | 85.0      | 86.4    | 5.52             | 5.45    | 5.54 | 6.50  | 6.50  | 6.49         | 5  |       |
| 24/10/2014 | 11:35 | Fine              | Middle         | 3.0 | 26.80             | 26.80   | 26.80 | 8.09    | 8.09     | 8.09    | 32.88         | 32.88   | 32.89 | 77.6    | 78.2      | 77.6    | 5.16             | 5.20    | 5.16 | 6.93  | 6.95  | 6.96         | 7  | 7.00  |
|            | 11:37 |                   | Middle         | 3.0 | 26.80             | 26.80   | 26.80 | 8.09    | 8.09     | 8.09    | 32.89         | 32.89   | 32.89 | 77.0    | 77.4      | 77.6    | 5.12             | 5.15    | 5.16 | 6.97  | 6.99  | 6.96         | 7  |       |
| 27/10/2014 | 2:57  | Cloudy            | Middle         | 2.0 | 26.13             | 26.13   | 26.13 | 7.95    | 7.95     | 7.96    | 32.60         | 32.60   | 32.60 | 99.5    | 99.5      | 98.2    | 6.70             | 6.70    | 6.61 | 7.19  | 7.04  | 6.99         | 9  | 10.00 |
|            | 2:58  |                   | Middle         | 2.0 | 26.13             | 26.13   | 26.13 | 7.96    | 7.96     | 7.96    | 32.60         | 32.60   | 32.60 | 96.7    | 96.9      | 98.2    | 6.51             | 6.53    | 6.61 | 6.87  | 6.84  | 6.99         | 11 |       |

Remarks:  
 Single underline denotes exceedance over Action Level.  
 Double underline denotes exceedance over Limit Level.  
 Due to reported public safety concern and blockage of major traffic around Admiralty and Wanchai North, water quality monitoring scheduled on 29 Sep 2014 for both flood and ebb tide was cancelled.



**Water Monitoring Result at P3 - APA  
Mid-Ebb Tide**

| Date       | Time  | Weather Condition | Sampling Depth |     | Water Temperature |         | pH    |         | Salinity |         | DO Saturation |         | DO    |         | Turbidity |         | Suspended Solids |         |      |      |      |      |    |      |
|------------|-------|-------------------|----------------|-----|-------------------|---------|-------|---------|----------|---------|---------------|---------|-------|---------|-----------|---------|------------------|---------|------|------|------|------|----|------|
|            |       |                   |                |     | °C                |         | -     |         | ppt      |         | %             |         | mg/L  |         | NTU       |         | mg/L             |         |      |      |      |      |    |      |
|            |       |                   |                |     | Value             | Average | Value | Average | Value    | Average | Value         | Average | Value | Average | Value     | Average | Value            | Average |      |      |      |      |    |      |
| 29/9/2014  | -     | Cancelled         | -              | -   | -                 | -       | -     | -       | -        | -       | -             | -       | -     | -       | -         | -       | -                | -       |      |      |      |      |    |      |
|            | -     |                   | -              | -   | -                 | -       | -     | -       | -        | -       | -             | -       | -     | -       | -         | -       | -                | -       |      |      |      |      |    |      |
| 2/10/2014  | 3:53  | Cloudy            | Middle         | 2.5 | 27.60             | 27.60   | 27.60 | 8.03    | 8.03     | 8.03    | 32.35         | 32.35   | 32.35 | 69.3    | 67.7      | 68.7    | 4.56             | 4.45    | 4.52 | 3.65 | 3.48 | 3.49 | 4  | 4.00 |
|            | 3:54  |                   | Middle         | 2.5 | 27.60             | 27.60   | 27.60 | 8.03    | 8.03     | 8.03    | 32.35         | 32.35   | 32.35 | 68.6    | 69.3      | 68.7    | 4.52             | 4.56    | 4.52 | 3.38 | 3.46 | 3.49 | 4  | 4.00 |
| 4/10/2014  | 10:10 | Fine              | Middle         | 2.5 | 28.80             | 28.80   | 28.80 | 7.98    | 7.98     | 7.98    | 31.70         | 31.70   | 31.70 | 62.6    | 64.0      | 63.8    | 4.06             | 4.23    | 4.17 | 5.00 | 4.99 | 5.06 | 3  | 3.00 |
|            | 10:12 |                   | Middle         | 2.5 | 28.80             | 28.80   | 28.80 | 7.98    | 7.98     | 7.98    | 31.70         | 31.70   | 31.70 | 64.9    | 63.7      | 63.8    | 4.24             | 4.13    | 4.17 | 5.11 | 5.13 | 5.06 | 3  | 3.00 |
| 6/10/2014  | 11:00 | Fine              | Middle         | 3.0 | 28.10             | 28.10   | 28.00 | 7.94    | 7.94     | 7.98    | 32.15         | 32.15   | 32.28 | 62.5    | 63.4      | 62.1    | 4.08             | 4.14    | 4.06 | 5.67 | 5.66 | 5.68 | 8  | 8.50 |
|            | 11:02 |                   | Middle         | 3.0 | 27.90             | 27.90   | 28.00 | 8.01    | 8.01     | 7.98    | 32.40         | 32.40   | 32.28 | 62.4    | 60.0      | 62.1    | 4.08             | 3.95    | 4.06 | 5.66 | 5.74 | 5.68 | 9  | 8.50 |
| 8/10/2014  | 11:22 | Fine              | Middle         | 3.0 | 28.60             | 28.60   | 28.60 | 7.82    | 7.82     | 7.82    | 32.87         | 32.87   | 32.87 | 73.5    | 74.3      | 74.3    | 4.78             | 4.81    | 4.83 | 5.67 | 5.66 | 5.62 | 4  | 5.00 |
|            | 11:24 |                   | Middle         | 3.0 | 28.60             | 28.60   | 28.60 | 7.82    | 7.82     | 7.82    | 32.87         | 32.87   | 32.87 | 75.0    | 74.5      | 74.3    | 4.88             | 4.83    | 4.83 | 5.58 | 5.57 | 5.62 | 6  | 5.00 |
| 10/10/2014 | 11:45 | Fine              | Middle         | 3.0 | 28.80             | 28.80   | 28.75 | 7.93    | 7.93     | 7.94    | 32.29         | 32.29   | 32.30 | 56.5    | 56.7      | 55.8    | 3.66             | 3.66    | 3.63 | 5.96 | 5.95 | 6.03 | 7  | 6.50 |
|            | 11:47 |                   | Middle         | 3.0 | 28.70             | 28.70   | 28.75 | 7.94    | 7.94     | 7.94    | 32.30         | 32.30   | 32.30 | 55.1    | 55.0      | 55.8    | 3.56             | 3.62    | 3.63 | 6.10 | 6.10 | 6.03 | 6  | 6.50 |
| 13/10/2014 | 3:27  | Cloudy            | Middle         | 2.0 | 26.30             | 26.30   | 26.20 | 8.09    | 8.09     | 8.09    | 32.68         | 32.68   | 32.68 | 72.5    | 72.9      | 72.4    | 4.88             | 4.90    | 4.87 | 6.37 | 6.02 | 6.14 | 6  | 6.00 |
|            | 3:28  |                   | Middle         | 2.0 | 26.10             | 26.10   | 26.20 | 8.09    | 8.09     | 8.09    | 32.68         | 32.68   | 32.68 | 72.2    | 72.0      | 72.4    | 4.86             | 4.84    | 4.87 | 6.11 | 6.04 | 6.14 | 6  | 6.00 |
| 15/10/2014 | 4:15  | Cloudy            | Middle         | 2.0 | 26.10             | 26.10   | 26.05 | 8.12    | 8.12     | 8.12    | 32.85         | 32.85   | 32.86 | 72.3    | 73.3      | 72.3    | 4.87             | 4.94    | 4.87 | 4.60 | 4.64 | 4.59 | 6  | 5.50 |
|            | 4:16  |                   | Middle         | 2.0 | 26.00             | 26.00   | 26.05 | 8.12    | 8.12     | 8.12    | 32.87         | 32.87   | 32.86 | 72.2    | 71.2      | 72.3    | 4.86             | 4.80    | 4.87 | 4.57 | 4.53 | 4.59 | 5  | 5.50 |
| 17/10/2014 | 5:08  | Cloudy            | Middle         | 2.5 | 25.10             | 25.10   | 25.10 | 8.17    | 8.17     | 8.17    | 33.14         | 33.14   | 33.14 | 75.6    | 75.1      | 75.8    | 5.15             | 5.14    | 5.18 | 4.98 | 4.96 | 4.95 | 7  | 7.50 |
|            | 5:09  |                   | Middle         | 2.5 | 25.10             | 25.10   | 25.10 | 8.17    | 8.17     | 8.17    | 33.14         | 33.14   | 33.14 | 75.6    | 76.8      | 75.8    | 5.17             | 5.25    | 5.18 | 4.94 | 4.92 | 4.95 | 8  | 7.50 |
| 20/10/2014 | 9:21  | Fine              | Middle         | 2.5 | 27.10             | 27.10   | 27.10 | 8.10    | 8.10     | 8.10    | 33.07         | 33.07   | 33.08 | 72.3    | 73.1      | 72.5    | 4.78             | 4.83    | 4.81 | 7.37 | 7.36 | 7.33 | 7  | 6.50 |
|            | 9:23  |                   | Middle         | 2.5 | 27.10             | 27.10   | 27.10 | 8.10    | 8.10     | 8.10    | 33.09         | 33.09   | 33.08 | 72.0    | 72.5      | 72.5    | 4.82             | 4.79    | 4.81 | 7.29 | 7.29 | 7.33 | 6  | 6.50 |
| 22/10/2014 | 12:02 | Fine              | Middle         | 2.5 | 27.90             | 27.90   | 27.95 | 8.03    | 8.03     | 8.03    | 32.81         | 32.81   | 32.82 | 76.9    | 77.2      | 76.5    | 5.02             | 5.04    | 4.99 | 7.00 | 7.01 | 7.04 | 7  | 7.00 |
|            | 12:04 |                   | Middle         | 2.5 | 28.00             | 28.00   | 27.95 | 8.03    | 8.03     | 8.03    | 32.82         | 32.82   | 32.82 | 76.5    | 75.2      | 76.5    | 4.99             | 4.90    | 4.99 | 7.04 | 7.10 | 7.04 | 7  | 7.00 |
| 24/10/2014 | 11:39 | Fine              | Middle         | 3.0 | 26.50             | 26.50   | 26.50 | 8.09    | 8.09     | 8.10    | 32.89         | 32.89   | 32.89 | 71.8    | 71.9      | 71.2    | 4.80             | 4.80    | 4.76 | 8.85 | 8.85 | 8.85 | 9  | 9.00 |
|            | 11:41 |                   | Middle         | 3.0 | 26.50             | 26.50   | 26.50 | 8.10    | 8.10     | 8.10    | 32.89         | 32.89   | 32.89 | 70.7    | 70.5      | 71.2    | 4.72             | 4.71    | 4.76 | 8.85 | 8.84 | 8.85 | 9  | 9.00 |
| 27/10/2014 | 3:09  | Cloudy            | Middle         | 2.0 | 26.24             | 26.24   | 26.24 | 8.03    | 8.03     | 8.04    | 32.63         | 32.63   | 32.62 | 98.5    | 98.3      | 98.1    | 6.62             | 6.61    | 6.60 | 7.89 | 7.73 | 7.73 | 10 | 9.50 |
|            | 3:10  |                   | Middle         | 2.0 | 26.24             | 26.24   | 26.24 | 8.04    | 8.04     | 8.04    | 32.62         | 32.61   | 32.62 | 97.9    | 97.8      | 98.1    | 6.58             | 6.57    | 6.60 | 7.61 | 7.67 | 7.73 | 9  | 9.50 |

Remarks:  
 Single underline denotes exceedance over Action Level.  
 Double underline denotes exceedance over Limit Level.  
 Due to reported public safety concern and blockage of major traffic around Admiralty and Wanchai North, water quality monitoring scheduled on 29 Sep 2014 for both flood and ebb tide was cancelled.



**Water Monitoring Result at P4 - SOC  
Mid-Ebb Tide**

| Date       | Time  | Weather Condition | Sampling Depth |     | Water Temperature |         |       | pH    |         |      | Salinity |         | DO Saturation |         | DO    |         | Turbidity |         | Suspended Solids |         |      |      |    |      |
|------------|-------|-------------------|----------------|-----|-------------------|---------|-------|-------|---------|------|----------|---------|---------------|---------|-------|---------|-----------|---------|------------------|---------|------|------|----|------|
|            |       |                   |                |     | °C                |         |       | -     |         |      | ppt      |         | %             |         | mg/L  |         | NTU       |         | mg/L             |         |      |      |    |      |
|            |       |                   |                |     | Value             | Average |       | Value | Average |      | Value    | Average | Value         | Average | Value | Average | Value     | Average | Value            | Average |      |      |    |      |
| 29/9/2014  | -     | Cancelled         | -              | -   | -                 | -       |       | -     | -       |      | -        | -       |               | -       | -     |         | -         | -       |                  | -       |      |      |    |      |
|            | -     |                   | -              | -   | -                 |         | -     | -     |         | -    | -        |         | -             | -       |       | -       | -         |         | -                |         |      |      |    |      |
| 2/10/2014  | 4:05  | Cloudy            | Middle         | 2.5 | 27.70             | 27.70   | 27.70 | 8.01  | 8.01    | 8.01 | 32.34    | 32.34   | 32.34         | 64.0    | 64.7  | 63.8    | 4.21      | 4.25    | 4.19             | 3.40    | 3.37 | 3.23 | 5  | 5.00 |
|            | 4:06  |                   | Middle         | 2.5 | 27.70             | 27.70   |       | 8.01  | 8.01    |      | 32.34    | 32.35   |               | 64.1    | 62.3  |         | 4.21      | 4.10    |                  | 3.03    | 3.12 |      | 5  |      |
| 4/10/2014  | 10:01 | Fine              | Middle         | 2.5 | 28.90             | 28.90   | 28.90 | 7.96  | 7.96    | 7.96 | 31.83    | 31.83   | 31.83         | 64.0    | 63.5  | 65.0    | 4.15      | 4.11    | 4.21             | 5.51    | 5.52 | 5.52 | 2  | 2.50 |
|            | 10:03 |                   | Middle         | 2.5 | 28.90             | 28.90   |       | 7.96  | 7.96    |      | 31.83    | 31.83   |               | 66.0    | 66.3  |         | 4.27      | 4.30    |                  | 5.50    | 5.55 |      | 3  |      |
| 6/10/2014  | 10:47 | Fine              | Middle         | 3.0 | 28.60             | 28.60   | 28.50 | 8.01  | 8.01    | 8.01 | 32.21    | 32.21   | 32.24         | 60.6    | 60.2  | 60.7    | 3.93      | 3.91    | 3.94             | 4.61    | 4.60 | 4.57 | 8  | 8.50 |
|            | 10:49 |                   | Middle         | 3.0 | 28.40             | 28.40   |       | 8.01  | 8.01    |      | 32.27    | 32.27   |               | 61.2    | 60.7  |         | 3.98      | 3.94    |                  | 4.59    | 4.49 |      | 9  |      |
| 8/10/2014  | 11:14 | Fine              | Middle         | 3.0 | 28.40             | 28.40   | 28.40 | 7.76  | 7.76    | 7.78 | 31.67    | 31.67   | 31.77         | 56.8    | 56.3  | 56.9    | 3.70      | 3.66    | 3.71             | 5.94    | 6.02 | 6.02 | 7  | 9.00 |
|            | 11:16 |                   | Middle         | 3.0 | 28.40             | 28.40   |       | 7.79  | 7.79    |      | 31.87    | 31.87   |               | 57.2    | 57.4  |         | 3.73      | 3.74    |                  | 6.04    | 6.07 |      | 11 |      |
| 10/10/2014 | 11:38 | Fine              | Middle         | 3.0 | 28.60             | 28.60   | 28.55 | 7.93  | 7.93    | 7.94 | 32.44    | 32.44   | 32.44         | 58.5    | 59.3  | 58.9    | 3.79      | 3.84    | 3.81             | 4.85    | 4.91 | 4.90 | 8  | 7.50 |
|            | 11:40 |                   | Middle         | 3.0 | 28.50             | 28.50   |       | 7.95  | 7.95    |      | 32.44    | 32.44   |               | 58.6    | 59.0  |         | 3.80      | 3.82    |                  | 4.90    | 4.92 |      | 7  |      |
| 13/10/2014 | 3:38  | Cloudy            | Middle         | 2.0 | 26.40             | 26.40   | 26.35 | 8.09  | 8.09    | 8.09 | 32.67    | 32.67   | 32.67         | 76.4    | 76.8  | 76.2    | 5.13      | 5.15    | 5.12             | 6.46    | 6.76 | 6.71 | 7  | 7.00 |
|            | 3:39  |                   | Middle         | 2.0 | 26.30             | 26.30   |       | 8.09  | 8.09    |      | 32.67    | 32.67   |               | 75.4    | 76.2  |         | 5.06      | 5.12    |                  | 6.73    | 6.87 |      | 7  |      |
| 15/10/2014 | 4:25  | Cloudy            | Middle         | 2.0 | 26.10             | 26.10   | 26.05 | 8.11  | 8.11    | 8.11 | 32.86    | 32.86   | 32.86         | 68.3    | 69.9  | 69.3    | 4.60      | 4.71    | 4.67             | 4.18    | 4.21 | 4.16 | 5  | 5.00 |
|            | 4:26  |                   | Middle         | 2.0 | 26.00             | 26.00   |       | 8.11  | 8.11    |      | 32.86    | 32.86   |               | 69.6    | 69.2  |         | 4.69      | 4.66    |                  | 4.11    | 4.15 |      | 5  |      |
| 17/10/2014 | 5:17  | Cloudy            | Middle         | 2.5 | 25.10             | 25.00   | 25.03 | 8.17  | 8.17    | 8.17 | 33.16    | 33.16   | 33.17         | 72.2    | 73.0  | 72.7    | 4.94      | 4.99    | 4.98             | 4.76    | 4.85 | 4.74 | 7  | 6.50 |
|            | 5:18  |                   | Middle         | 2.5 | 25.00             | 25.00   |       | 8.17  | 8.17    |      | 33.17    | 33.17   |               | 72.9    | 72.7  |         | 4.99      | 4.98    |                  | 4.74    | 4.60 |      | 6  |      |
| 20/10/2014 | 9:15  | Fine              | Middle         | 2.5 | 26.90             | 26.90   | 26.90 | 8.10  | 8.10    | 8.10 | 33.06    | 33.06   | 33.07         | 72.0    | 72.5  | 72.1    | 4.78      | 4.81    | 4.78             | 9.06    | 9.08 | 9.07 | 8  | 8.50 |
|            | 9:17  |                   | Middle         | 2.5 | 26.90             | 26.90   |       | 8.10  | 8.10    |      | 33.07    | 33.07   |               | 71.7    | 72.0  |         | 4.75      | 4.77    |                  | 9.07    | 9.07 |      | 9  |      |
| 22/10/2014 | 11:58 | Fine              | Middle         | 2.5 | 28.30             | 28.30   | 28.40 | 8.01  | 8.01    | 8.01 | 32.84    | 32.84   | 32.84         | 71.7    | 71.4  | 71.6    | 4.65      | 4.64    | 4.65             | 6.60    | 6.56 | 6.53 | 6  | 6.50 |
|            | 12:00 |                   | Middle         | 2.5 | 28.50             | 28.50   |       | 8.01  | 8.01    |      | 32.84    | 32.84   |               | 71.4    | 72.0  |         | 4.64      | 4.65    |                  | 6.53    | 6.44 |      | 7  |      |
| 24/10/2014 | 11:45 | Fine              | Middle         | 3.0 | 26.20             | 26.20   | 26.20 | 8.08  | 8.08    | 8.08 | 32.90    | 32.90   | 32.91         | 68.5    | 67.6  | 67.7    | 4.60      | 4.54    | 4.55             | 7.40    | 7.00 | 7.09 | 8  | 7.50 |
|            | 11:47 |                   | Middle         | 3.0 | 26.20             | 26.20   |       | 8.08  | 8.08    |      | 32.91    | 32.91   |               | 67.5    | 67.2  |         | 4.54      | 4.52    |                  | 6.97    | 6.97 |      | 7  |      |
| 27/10/2014 | 3:18  | Cloudy            | Middle         | 2.0 | 26.24             | 26.24   | 26.24 | 8.04  | 8.04    | 8.04 | 32.50    | 32.50   | 32.50         | 98.7    | 98.5  | 98.5    | 6.64      | 6.62    | 6.63             | 7.87    | 8.00 | 7.82 | 7  | 8.50 |
|            | 3:19  |                   | Middle         | 2.0 | 26.24             | 26.24   |       | 8.04  | 8.04    |      | 32.50    | 32.50   |               | 98.6    | 98.2  |         | 6.64      | 6.60    |                  | 7.60    | 7.80 |      | 10 |      |

Remarks:  
 Single underline denotes exceedance over Action Level.  
 Double underline denotes exceedance over Limit Level.  
 Due to reported public safety concern and blockage of major traffic around Admiralty and Wanchai North, water quality monitoring scheduled on 29 Sep 2014 for both flood and ebb tide was cancelled.



**Water Monitoring Result at P5 - WCT / RT / IT  
Mid-Ebb Tide**

| Date       | Time  | Weather Condition | Sampling Depth |     | Water Temperature |         | pH    |         | Salinity |         | DO Saturation |         | DO    |         | Turbidity |         | Suspended Solids |         |      |      |      |      |    |      |
|------------|-------|-------------------|----------------|-----|-------------------|---------|-------|---------|----------|---------|---------------|---------|-------|---------|-----------|---------|------------------|---------|------|------|------|------|----|------|
|            |       |                   |                |     | °C                |         | -     |         | ppt      |         | %             |         | mg/L  |         | NTU       |         | mg/L             |         |      |      |      |      |    |      |
|            |       |                   |                |     | Value             | Average | Value | Average | Value    | Average | Value         | Average | Value | Average | Value     | Average | Value            | Average |      |      |      |      |    |      |
| 29/9/2014  | -     | Cancelled         | -              | -   | -                 | -       | -     | -       | -        | -       | -             | -       | -     | -       | -         | -       | -                | -       | -    |      |      |      |    |      |
|            | -     |                   | -              | -   | -                 | -       | -     | -       | -        | -       | -             | -       | -     | -       | -         | -       | -                | -       | -    |      |      |      |    |      |
| 2/10/2014  | 4:20  | Cloudy            | Middle         | 2.5 | 27.90             | 27.90   | 27.85 | 8.00    | 8.00     | 8.00    | 32.35         | 32.35   | 32.35 | 64.5    | 65.4      | 64.2    | 4.23             | 4.29    | 4.21 | 2.91 | 3.05 | 2.99 | 5  | 5.00 |
|            | 4:21  |                   | Middle         | 2.5 | 27.80             | 27.80   |       | 8.00    | 8.00     |         | 32.35         | 32.35   |       | 64.4    | 62.4      |         | 4.22             | 4.09    |      | 3.02 | 2.98 |      | 5  |      |
| 4/10/2014  | 9:56  | Fine              | Middle         | 2.5 | 29.00             | 29.00   | 29.00 | 7.97    | 7.97     | 7.97    | 28.99         | 28.99   | 28.99 | 66.0    | 67.0      | 66.5    | 4.47             | 4.59    | 4.51 | 6.29 | 6.31 | 6.30 | 3  | 3.50 |
|            | 9:58  |                   | Middle         | 2.5 | 29.00             | 29.00   |       | 7.97    | 7.97     |         | 28.99         | 28.99   |       | 66.6    | 66.4      |         | 4.50             | 4.46    |      | 6.30 | 6.29 |      | 4  |      |
| 6/10/2014  | 10:42 | Fine              | Middle         | 3.0 | 28.70             | 28.70   | 28.55 | 8.03    | 8.03     | 8.03    | 32.29         | 32.29   | 32.29 | 55.8    | 58.7      | 58.3    | 3.62             | 3.81    | 3.78 | 6.65 | 6.63 | 6.58 | 10 | 9.50 |
|            | 10:44 |                   | Middle         | 3.0 | 28.40             | 28.40   |       | 8.03    | 8.03     |         | 32.29         | 32.29   |       | 60.3    | 58.4      |         | 3.91             | 3.79    |      | 6.61 | 6.42 |      | 9  |      |
| 8/10/2014  | 11:11 | Fine              | Middle         | 3.0 | 28.70             | 28.70   | 28.70 | 7.61    | 7.61     | 7.66    | 32.76         | 32.76   | 32.80 | 62.1    | 61.2      | 61.2    | 4.00             | 3.94    | 3.94 | 8.50 | 8.37 | 8.39 | 10 | 9.50 |
|            | 11:13 |                   | Middle         | 3.0 | 28.70             | 28.70   |       | 7.71    | 7.71     |         | 32.83         | 32.83   |       | 61.2    | 60.1      |         | 3.94             | 3.87    |      | 8.35 | 8.34 |      | 9  |      |
| 10/10/2014 | 11:35 | Fine              | Middle         | 3.0 | 28.50             | 28.50   | 28.50 | 7.96    | 7.96     | 7.96    | 32.41         | 32.41   | 32.41 | 59.6    | 59.9      | 58.8    | 3.86             | 3.89    | 3.81 | 6.75 | 6.75 | 6.76 | 9  | 8.50 |
|            | 11:37 |                   | Middle         | 3.0 | 28.50             | 28.50   |       | 7.95    | 7.95     |         | 32.41         | 32.41   |       | 58.5    | 57.3      |         | 3.79             | 3.71    |      | 6.76 | 6.76 |      | 8  |      |
| 13/10/2014 | 3:55  | Cloudy            | Middle         | 2.0 | 26.50             | 26.50   | 26.50 | 8.08    | 8.08     | 8.08    | 32.67         | 32.67   | 32.67 | 70.0    | 71.6      | 70.5    | 4.69             | 4.79    | 4.73 | 6.59 | 6.55 | 6.55 | 4  | 5.50 |
|            | 3:56  |                   | Middle         | 2.0 | 26.50             | 26.50   |       | 8.08    | 8.08     |         | 32.67         | 32.67   |       | 70.4    | 70.1      |         | 4.72             | 4.70    |      | 6.53 | 6.51 |      | 7  |      |
| 15/10/2014 | 4:39  | Cloudy            | Middle         | 2.0 | 25.90             | 25.90   | 25.85 | 8.11    | 8.11     | 8.11    | 32.85         | 32.85   | 32.85 | 72.6    | 74.3      | 73.3    | 4.91             | 5.02    | 4.96 | 5.14 | 5.24 | 5.17 | 6  | 5.50 |
|            | 4:40  |                   | Middle         | 2.0 | 25.80             | 25.80   |       | 8.11    | 8.11     |         | 32.85         | 32.85   |       | 73.5    | 72.9      |         | 4.97             | 4.93    |      | 5.21 | 5.10 |      | 5  |      |
| 17/10/2014 | 5:25  | Cloudy            | Middle         | 2.5 | 25.20             | 25.20   | 25.20 | 8.17    | 8.17     | 8.17    | 33.15         | 33.15   | 33.16 | 69.0    | 69.2      | 69.5    | 4.71             | 4.72    | 4.74 | 5.11 | 5.28 | 5.22 | 8  | 7.50 |
|            | 5:26  |                   | Middle         | 2.5 | 25.20             | 25.20   |       | 8.17    | 8.17     |         | 33.16         | 33.16   |       | 69.7    | 70.2      |         | 4.75             | 4.79    |      | 5.26 | 5.24 |      | 7  |      |
| 20/10/2014 | 9:13  | Fine              | Middle         | 2.5 | 26.60             | 26.60   | 26.60 | 8.11    | 8.11     | 8.12    | 33.04         | 33.04   | 33.04 | 81.1    | 81.6      | 81.6    | 5.41             | 5.46    | 5.44 | 8.51 | 8.51 | 8.51 | 10 | 9.50 |
|            | 9:15  |                   | Middle         | 2.5 | 26.60             | 26.60   |       | 8.12    | 8.12     |         | 33.04         | 33.04   |       | 81.9    | 81.7      |         | 5.46             | 5.44    |      | 8.51 | 8.50 |      | 9  |      |
| 22/10/2014 | 11:52 | Fine              | Middle         | 2.5 | 28.10             | 28.10   | 28.10 | 8.03    | 8.03     | 8.03    | 32.72         | 32.72   | 32.77 | 75.8    | 75.9      | 75.8    | 4.92             | 4.94    | 4.93 | 6.93 | 6.96 | 6.98 | 8  | 8.00 |
|            | 11:54 |                   | Middle         | 2.5 | 28.10             | 28.10   |       | 8.03    | 8.03     |         | 32.81         | 32.81   |       | 76.1    | 75.5      |         | 4.95             | 4.91    |      | 7.05 | 6.97 |      | 8  |      |
| 24/10/2014 | 11:50 | Fine              | Middle         | 3.0 | 26.00             | 26.00   | 26.00 | 8.09    | 8.09     | 8.09    | 32.87         | 32.87   | 32.89 | 68.7    | 70.0      | 70.0    | 4.63             | 4.72    | 4.72 | 7.27 | 7.23 | 7.24 | 7  | 7.00 |
|            | 11:52 |                   | Middle         | 3.0 | 26.00             | 26.00   |       | 8.09    | 8.09     |         | 32.90         | 32.90   |       | 70.7    | 70.7      |         | 4.77             | 4.76    |      | 7.22 | 7.23 |      | 7  |      |
| 27/10/2014 | 3:27  | Cloudy            | Middle         | 2.0 | 26.23             | 26.22   | 26.21 | 8.04    | 8.04     | 8.05    | 32.71         | 32.71   | 32.72 | 98.7    | 98.6      | 98.6    | 6.70             | 6.70    | 6.69 | 7.08 | 7.11 | 7.10 | 8  | 8.00 |
|            | 3:28  |                   | Middle         | 2.0 | 26.20             | 26.20   |       | 8.05    | 8.05     |         | 32.72         | 32.72   |       | 98.5    | 98.4      |         | 6.69             | 6.68    |      | 7.16 | 7.03 |      | 8  |      |

Remarks:  
 Single underline denotes exceedance over Action Level.  
 Double underline denotes exceedance over Limit Level.  
 Due to reported public safety concern and blockage of major traffic around Admiralty and Wanchai North, water quality monitoring scheduled on 29 Sep 2014 for both flood and ebb tide was cancelled.



**Water Monitoring Result at RW21-P789 - Sun Hung Kai Centre  
Mid-Ebb Tide**

| Date       | Time  | Weather Condition | Sampling Depth |     | Water Temperature |         | pH    |         | Salinity |         | DO Saturation |         | DO    |         | Turbidity |         | Suspended Solids |         |      |      |      |             |   |      |
|------------|-------|-------------------|----------------|-----|-------------------|---------|-------|---------|----------|---------|---------------|---------|-------|---------|-----------|---------|------------------|---------|------|------|------|-------------|---|------|
|            |       |                   |                |     | °C                |         | -     |         | ppt      |         | %             |         | mg/L  |         | NTU       |         | mg/L             |         |      |      |      |             |   |      |
|            |       |                   |                |     | Value             | Average | Value | Average | Value    | Average | Value         | Average | Value | Average | Value     | Average | Value            | Average |      |      |      |             |   |      |
| 29/9/2014  | -     | Cancelled         | -              | -   | -                 | -       | -     | -       | -        | -       | -             | -       | -     | -       | -         | -       | -                | -       |      |      |      |             |   |      |
|            | -     |                   | -              | -   | -                 | -       | -     | -       | -        | -       | -             | -       | -     | -       | -         | -       | -                | -       |      |      |      |             |   |      |
| 2/10/2014  | 3:00  | Cloudy            | Middle         | 3.0 | 27.80             | 27.80   | 27.80 | 8.00    | 8.00     | 8.00    | 32.24         | 32.24   | 32.24 | 67.0    | 68.0      | 68.0    | 4.40             | 4.47    | 4.47 | 2.96 | 3.08 | 3.05        | 3 | 3.00 |
|            | 3:01  |                   | Middle         | 3.0 | 27.80             | 27.80   | 27.80 | 8.00    | 8.00     | 8.00    | 32.24         | 32.24   | 32.24 | 67.8    | 69.2      | 68.0    | 4.46             | 4.55    | 4.47 | 3.04 | 3.11 | 3.05        | 3 | 3.00 |
| 4/10/2014  | 7:40  | Fine              | Middle         | 3.5 | 28.30             | 28.30   | 28.25 | 8.04    | 8.04     | 8.04    | 32.35         | 32.35   | 32.35 | 69.0    | 68.4      | 69.5    | 4.49             | 4.45    | 4.53 | 4.48 | 4.42 | 4.42        | 3 | 3.00 |
|            | 7:42  |                   | Middle         | 3.5 | 28.20             | 28.20   | 28.25 | 8.04    | 8.04     | 8.04    | 32.35         | 32.35   | 32.35 | 70.1    | 70.5      | 69.5    | 4.57             | 4.59    | 4.53 | 4.41 | 4.38 | 4.42        | 3 | 3.00 |
| 6/10/2014  | 8:50  | Fine              | Middle         | 3.5 | 28.40             | 28.40   | 28.50 | 8.10    | 8.10     | 8.11    | 32.61         | 32.61   | 32.61 | 70.3    | 71.1      | 70.9    | 4.55             | 4.60    | 4.59 | 6.22 | 6.14 | 6.15        | 6 | 6.50 |
|            | 8:52  |                   | Middle         | 3.5 | 28.60             | 28.60   | 28.50 | 8.11    | 8.11     | 8.11    | 32.61         | 32.61   | 32.61 | 70.6    | 71.6      | 70.9    | 4.57             | 4.63    | 4.59 | 6.11 | 6.13 | 6.15        | 7 | 6.50 |
| 8/10/2014  | 11:05 | Fine              | Middle         | 3.5 | 28.70             | 28.70   | 28.70 | 8.14    | 8.14     | 8.15    | 32.84         | 32.84   | 32.84 | 80.3    | 80.3      | 80.0    | 5.18             | 5.18    | 5.16 | 7.24 | 7.04 | 7.07        | 8 | 7.50 |
|            | 11:07 |                   | Middle         | 3.5 | 28.70             | 28.70   | 28.70 | 8.15    | 8.15     | 8.15    | 32.84         | 32.84   | 32.84 | 79.6    | 79.8      | 80.0    | 5.13             | 5.15    | 5.16 | 7.00 | 7.00 | 7.07        | 7 | 7.50 |
| 10/10/2014 | 14:05 | Fine              | Middle         | 3.5 | 30.10             | 30.10   | 30.30 | 8.09    | 8.09     | 8.09    | 32.81         | 32.81   | 32.81 | 73.8    | 74.6      | 73.9    | 4.64             | 4.69    | 4.64 | 6.50 | 6.56 | 6.52        | 7 | 6.50 |
|            | 14:07 |                   | Middle         | 3.5 | 30.50             | 30.50   | 30.30 | 8.09    | 8.09     | 8.09    | 32.81         | 32.81   | 32.81 | 74.3    | 72.7      | 73.9    | 4.65             | 4.56    | 4.64 | 6.50 | 6.51 | 6.52        | 6 | 6.50 |
| 13/10/2014 | 2:32  | Cloudy            | Middle         | 3.5 | 26.20             | 26.10   | 26.13 | 8.08    | 8.08     | 8.09    | 32.75         | 32.75   | 32.75 | 71.7    | 73.0      | 71.7    | 4.83             | 4.91    | 4.83 | 6.72 | 6.70 | 6.59        | 4 | 4.00 |
|            | 2:33  |                   | Middle         | 3.5 | 26.10             | 26.10   | 26.13 | 8.09    | 8.09     | 8.09    | 32.75         | 32.75   | 32.75 | 70.6    | 71.5      | 71.7    | 4.76             | 4.82    | 4.83 | 6.48 | 6.46 | 6.59        | 4 | 4.00 |
| 15/10/2014 | 3:25  | Cloudy            | Middle         | 3.5 | 25.70             | 25.70   | 25.70 | 8.04    | 8.04     | 8.05    | 32.24         | 32.24   | 32.24 | 64.4    | 64.2      | 64.1    | 4.38             | 4.37    | 4.36 | 3.81 | 3.61 | 3.68        | 4 | 3.50 |
|            | 3:26  |                   | Middle         | 3.5 | 25.70             | 25.70   | 25.70 | 8.06    | 8.06     | 8.05    | 32.24         | 32.24   | 32.24 | 63.2    | 64.5      | 64.1    | 4.30             | 4.39    | 4.36 | 3.63 | 3.66 | 3.68        | 3 | 3.50 |
| 17/10/2014 | 5:50  | Cloudy            | Middle         | 3.5 | 25.70             | 25.70   | 25.65 | 8.12    | 8.12     | 8.14    | 32.92         | 32.92   | 32.95 | 70.6    | 71.3      | 71.1    | 4.79             | 4.84    | 4.82 | 6.37 | 6.41 | 6.42        | 9 | 8.50 |
|            | 5:51  |                   | Middle         | 3.5 | 25.60             | 25.60   | 25.65 | 8.15    | 8.15     | 8.14    | 32.97         | 32.97   | 32.95 | 71.4    | 71.0      | 71.1    | 4.84             | 4.82    | 4.82 | 6.43 | 6.48 | 6.42        | 8 | 8.50 |
| 20/10/2014 | 9:40  | Fine              | Middle         | 3.5 | 27.20             | 27.20   | 27.20 | 8.12    | 8.12     | 8.12    | 33.10         | 33.10   | 33.10 | 70.8    | 71.6      | 71.5    | 4.67             | 4.72    | 4.72 | 7.09 | 7.09 | 7.06        | 6 | 6.00 |
|            | 9:42  |                   | Middle         | 3.5 | 27.20             | 27.20   | 27.20 | 8.12    | 8.12     | 8.12    | 33.10         | 33.10   | 33.10 | 71.8    | 71.9      | 71.5    | 4.73             | 4.74    | 4.72 | 7.04 | 7.03 | 7.06        | 6 | 6.00 |
| 22/10/2014 | 12:25 | Fine              | Middle         | 3.0 | 28.50             | 28.50   | 28.50 | 8.03    | 8.03     | 8.03    | 32.75         | 32.75   | 32.74 | 80.9    | 80.2      | 79.9    | 5.23             | 5.18    | 5.16 | 7.10 | 7.04 | 7.00        | 6 | 5.50 |
|            | 12:27 |                   | Middle         | 3.0 | 28.50             | 28.50   | 28.50 | 8.03    | 8.03     | 8.03    | 32.72         | 32.72   | 32.74 | 79.3    | 79.0      | 79.9    | 5.12             | 5.10    | 5.16 | 6.91 | 6.95 | 7.00        | 5 | 5.50 |
| 24/10/2014 | 12:16 | Fine              | Middle         | 3.5 | 26.80             | 26.80   | 26.75 | 8.12    | 8.12     | 8.12    | 32.92         | 32.93   | 32.94 | 68.3    | 68.6      | 67.1    | 4.55             | 4.57    | 4.46 | 8.50 | 8.49 | <u>8.49</u> | 8 | 8.00 |
|            | 12:18 |                   | Middle         | 3.5 | 26.70             | 26.70   | 26.75 | 8.12    | 8.12     | 8.12    | 32.95         | 32.94   | 32.94 | 66.5    | 65.0      | 67.1    | 4.53             | 4.19    | 4.46 | 8.48 | 8.47 | 8.49        | 8 | 8.00 |
| 27/10/2014 | 2:10  | Cloudy            | Middle         | 3.0 | 26.21             | 26.21   | 26.21 | 7.87    | 7.87     | 7.88    | 32.60         | 32.60   | 32.60 | 91.0    | 91.1      | 91.2    | 6.12             | 6.13    | 6.14 | 6.22 | 6.14 | 6.14        | 8 | 7.50 |
|            | 2:11  |                   | Middle         | 3.0 | 26.21             | 26.21   | 26.21 | 7.88    | 7.88     | 7.88    | 32.59         | 32.59   | 32.60 | 91.3    | 91.4      | 91.2    | 6.14             | 6.15    | 6.14 | 6.12 | 6.07 | 6.14        | 7 | 7.50 |

Remarks:

Single underline denotes exceedance over Action Level.

Double underline denotes exceedance over Limit Level.

Due to reported public safety concern and blockage of major traffic around Admiralty and Wanchai North, water quality monitoring scheduled on 29 Sep 2014 for both flood and ebb tide was cancelled.



**Water Monitoring Result at WSD19 - Sheung Wan  
Mid-Ebb Tide**

| Date       | Time  | Weather Condition | Sampling Depth |     | Water Temperature |         | pH    |         | Salinity |         | DO Saturation |         | DO    |         | Turbidity |         | Suspended Solids |         |       |         |       |              |    |       |
|------------|-------|-------------------|----------------|-----|-------------------|---------|-------|---------|----------|---------|---------------|---------|-------|---------|-----------|---------|------------------|---------|-------|---------|-------|--------------|----|-------|
|            |       |                   |                |     | °C                |         | -     |         | ppt      |         | %             |         | mg/L  |         | NTU       |         | mg/L             |         |       |         |       |              |    |       |
|            |       |                   |                |     | Value             | Average | Value | Average | Value    | Average | Value         | Average | Value | Average | Value     | Average | Value            | Average | Value | Average |       |              |    |       |
| 29/9/2014  | -     | Cancelled         | -              | -   | -                 | -       | -     | -       | -        | -       | -             | -       | -     | -       | -         | -       | -                | -       |       |         |       |              |    |       |
|            | -     |                   | -              | -   | -                 | -       | -     | -       | -        | -       | -             | -       | -     | -       | -         | -       | -                | -       |       |         |       |              |    |       |
| 2/10/2014  | 6:15  | Cloudy            | Middle         | 2.0 | 28.00             | 28.00   | 27.98 | 7.98    | 7.98     | 7.98    | 31.38         | 31.38   | 31.38 | 70.6    | 70.8      | 70.3    | 4.64             | 4.68    | 4.63  | 3.46    | 3.48  | 3.43         | 4  | 4.00  |
|            | 6:16  |                   | Middle         | 2.0 | 27.90             | 28.00   |       | 7.98    | 7.98     |         | 31.38         | 31.38   |       | 69.7    | 70.1      |         | 4.59             | 4.62    |       | 3.38    | 3.40  |              | 4  |       |
| 4/10/2014  | 8:55  | Fine              | Middle         | 3.5 | 28.40             | 28.40   | 28.35 | 7.96    | 7.96     | 7.97    | 31.96         | 31.96   | 31.97 | 70.2    | 70.3      | 70.1    | 4.57             | 4.58    | 4.57  | 7.17    | 7.18  | 7.14         | 6  | 6.00  |
|            | 8:57  |                   | Middle         | 3.5 | 28.30             | 28.30   |       | 7.97    | 7.97     |         | 31.98         | 31.98   |       | 70.1    | 69.9      |         | 4.57             | 4.56    |       | 7.11    | 7.10  |              | 6  |       |
| 6/10/2014  | 10:35 | Fine              | Middle         | 3.5 | 28.80             | 28.80   | 28.80 | 8.05    | 8.05     | 8.05    | 32.24         | 32.24   | 32.25 | 66.7    | 67.9      | 67.4    | 4.31             | 4.39    | 4.36  | 9.65    | 9.43  | <u>9.46</u>  | 8  | 8.00  |
|            | 10:37 |                   | Middle         | 3.5 | 28.80             | 28.80   |       | 8.05    | 8.05     |         | 32.25         | 32.25   |       | 67.7    | 67.3      |         | 4.38             | 4.36    |       | 9.38    | 9.36  |              | 8  |       |
| 8/10/2014  | 10:15 | Fine              | Middle         | 4.0 | 28.40             | 28.40   | 28.35 | 8.11    | 8.11     | 8.12    | 32.96         | 32.96   | 32.97 | 69.0    | 69.2      | 69.2    | 4.47             | 4.50    | 4.49  | 10.13   | 10.32 | <u>10.40</u> | 8  | 8.50  |
|            | 10:17 |                   | Middle         | 4.0 | 28.30             | 28.30   |       | 8.12    | 8.12     |         | 32.97         | 32.97   |       | 68.8    | 69.7      |         | 4.46             | 4.52    |       | 10.44   | 10.69 |              | 9  |       |
| 10/10/2014 | 11:20 | Fine              | Middle         | 3.5 | 28.40             | 28.40   | 28.40 | 8.07    | 8.07     | 8.07    | 32.57         | 32.57   | 32.56 | 60.0    | 59.8      | 60.4    | 3.88             | 3.83    | 3.91  | 10.34   | 10.33 | <u>10.33</u> | 8  | 7.50  |
|            | 11:22 |                   | Middle         | 3.5 | 28.40             | 28.40   |       | 8.07    | 8.07     |         | 32.55         | 32.55   |       | 60.2    | 61.5      |         | 3.89             | 4.04    |       | 10.32   | 10.32 |              | 7  |       |
| 13/10/2014 | 4:30  | Cloudy            | Middle         | 2.0 | 26.70             | 26.70   | 26.70 | 8.04    | 8.04     | 8.04    | 32.22         | 32.22   | 32.22 | 72.0    | 73.0      | 72.3    | 4.82             | 4.89    | 4.84  | 6.98    | 7.01  | 6.83         | 9  | 10.00 |
|            | 4:31  |                   | Middle         | 2.0 | 26.70             | 26.70   |       | 8.04    | 8.04     |         | 32.22         | 32.22   |       | 71.5    | 72.6      |         | 4.79             | 4.86    |       | 6.76    | 6.56  |              | 11 |       |
| 15/10/2014 | 5:20  | Cloudy            | Middle         | 2.0 | 26.20             | 26.20   | 26.18 | 8.13    | 8.13     | 8.13    | 33.14         | 33.14   | 33.15 | 76.3    | 77.0      | 76.5    | 5.13             | 5.18    | 5.15  | 8.96    | 8.98  | <u>8.84</u>  | 10 | 9.50  |
|            | 5:21  |                   | Middle         | 2.0 | 26.10             | 26.20   |       | 8.12    | 8.12     |         | 33.15         | 33.15   |       | 76.7    | 76.0      |         | 5.16             | 5.12    |       | 8.73    | 8.70  |              | 9  |       |
| 17/10/2014 | 3:50  | Cloudy            | Middle         | 2.5 | 25.40             | 25.40   | 25.40 | 8.15    | 8.15     | 8.15    | 33.01         | 33.01   | 33.01 | 70.2    | 71.5      | 70.8    | 4.78             | 4.87    | 4.82  | 5.49    | 5.56  | 5.51         | 8  | 7.50  |
|            | 3:51  |                   | Middle         | 2.5 | 25.40             | 25.40   |       | 8.15    | 8.15     |         | 33.01         | 33.01   |       | 71.2    | 70.3      |         | 4.85             | 4.79    |       | 5.51    | 5.46  |              | 7  |       |
| 20/10/2014 | 8:11  | Fine              | Middle         | 3.0 | 26.90             | 26.90   | 26.90 | 8.10    | 8.10     | 8.10    | 33.13         | 33.13   | 33.15 | 73.1    | 70.9      | 70.5    | 4.84             | 4.70    | 4.67  | 9.96    | 9.95  | <u>9.92</u>  | 9  | 9.00  |
|            | 8:13  |                   | Middle         | 3.0 | 26.90             | 26.90   |       | 8.09    | 8.09     |         | 33.16         | 33.16   |       | 69.5    | 68.4      |         | 4.60             | 4.53    |       | 9.91    | 9.87  |              | 9  |       |
| 22/10/2014 | 10:50 | Fine              | Middle         | 3.0 | 28.10             | 28.10   | 28.10 | 8.02    | 8.02     | 8.02    | 32.88         | 32.88   | 32.88 | 60.2    | 60.7      | 60.9    | 3.92             | 3.97    | 3.97  | 7.50    | 7.48  | 7.46         | 6  | 6.50  |
|            | 10:52 |                   | Middle         | 3.0 | 28.10             | 28.10   |       | 8.02    | 8.02     |         | 32.88         | 32.88   |       | 61.5    | 61.1      |         | 4.00             | 3.98    |       | 7.46    | 7.41  |              | 7  |       |
| 24/10/2014 | 10:30 | Fine              | Middle         | 3.5 | 26.80             | 26.80   | 26.75 | 8.10    | 8.10     | 8.10    | 32.82         | 32.82   | 32.83 | 65.3    | 67.3      | 66.3    | 4.35             | 4.49    | 4.42  | 9.06    | 8.95  | <u>8.99</u>  | 8  | 7.50  |
|            | 10:32 |                   | Middle         | 3.5 | 26.70             | 26.70   |       | 8.09    | 8.09     |         | 32.83         | 32.83   |       | 66.1    | 66.5      |         | 4.41             | 4.43    |       | 8.95    | 8.99  |              | 7  |       |
| 27/10/2014 | 3:59  | Cloudy            | Middle         | 2.0 | 26.50             | 26.50   | 26.50 | 8.11    | 8.11     | 8.11    | 32.62         | 32.62   | 32.62 | 86.7    | 87.4      | 87.6    | 5.82             | 5.86    | 5.88  | 7.43    | 7.37  | 7.39         | 9  | 8.50  |
|            | 4:00  |                   | Middle         | 2.0 | 26.50             | 26.50   |       | 8.11    | 8.11     |         | 32.62         | 32.62   |       | 87.9    | 88.5      |         | 5.90             | 5.93    |       | 7.41    | 7.35  |              | 8  |       |

Remarks:  
 Single underline denotes exceedance over Action Level.  
 Double underline denotes exceedance over Limit Level.  
 Due to reported public safety concern and blockage of major traffic around Admiralty and Wanchai North, water quality monitoring scheduled on 29 Sep 2014 for both flood and ebb tide was cancelled.





# Graphic Presentation of Water Quality Result of WSD19 - Sheung Wan

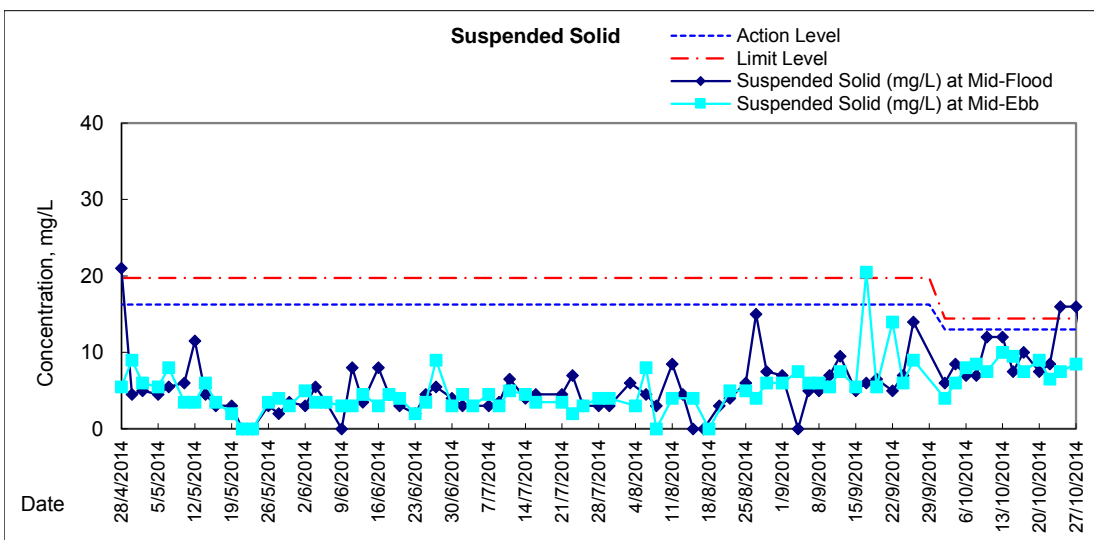
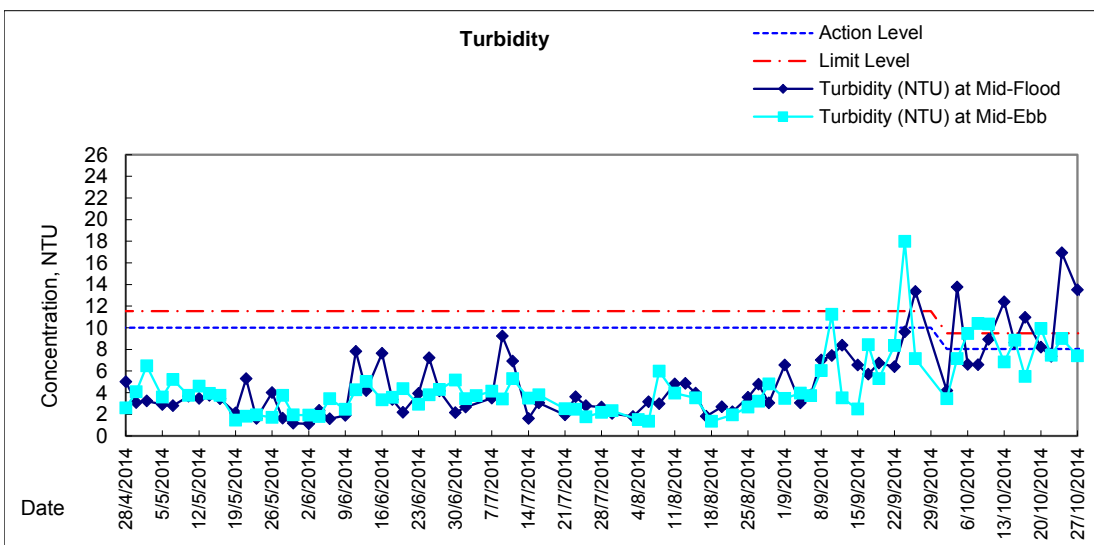
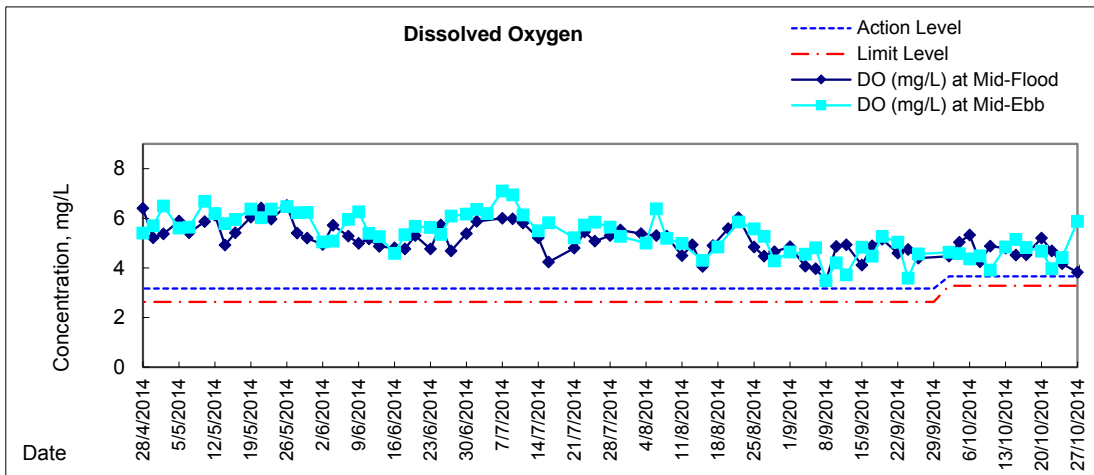



### Graphic Presentation of Water Quality Result of C1 - HKCEC

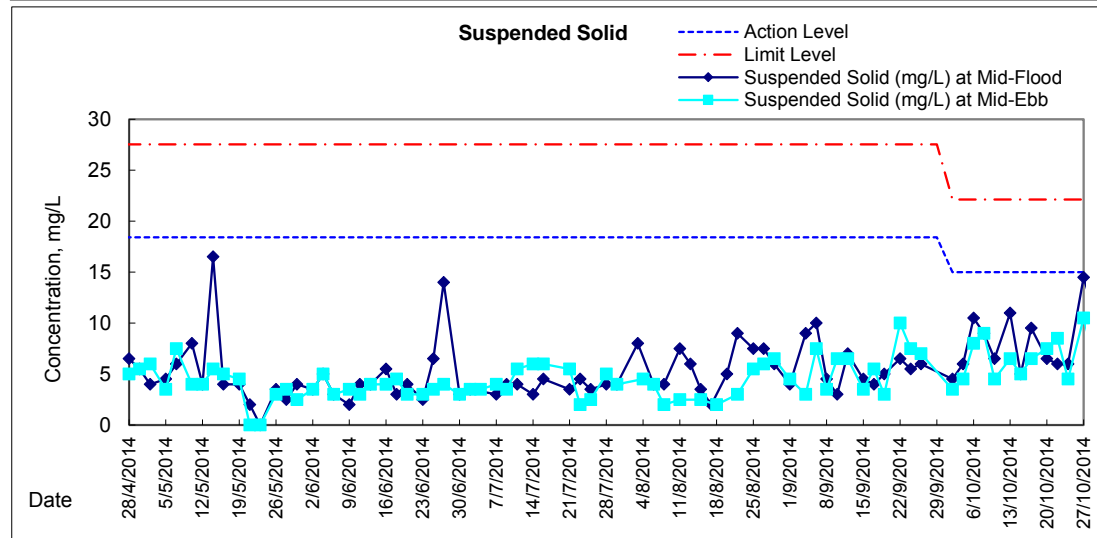
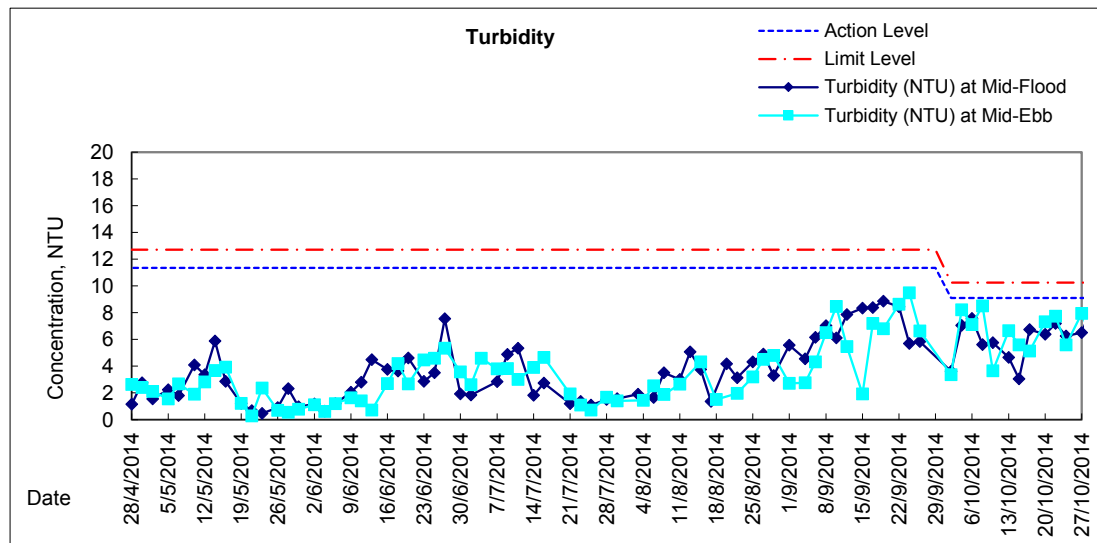
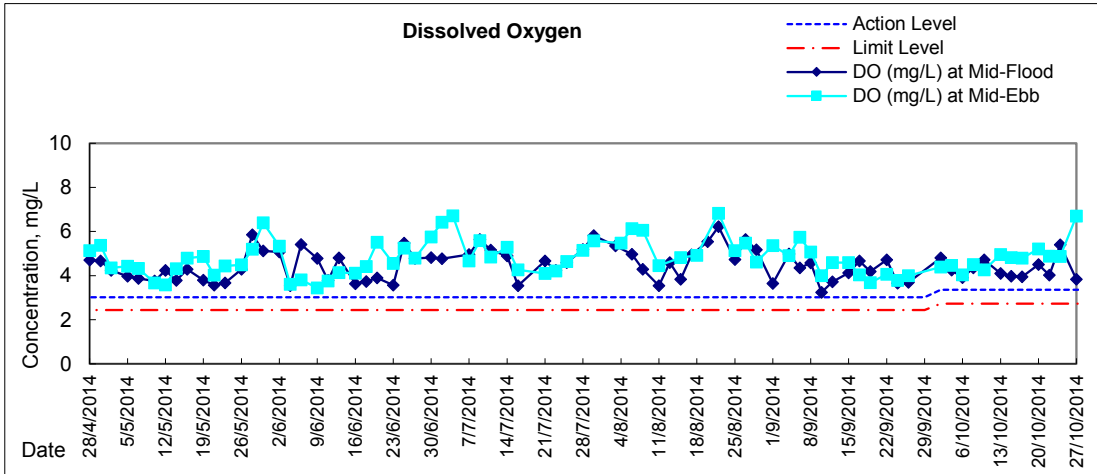



# Graphic Presentation of Water Quality Result of P1 - HKCEC Phase I

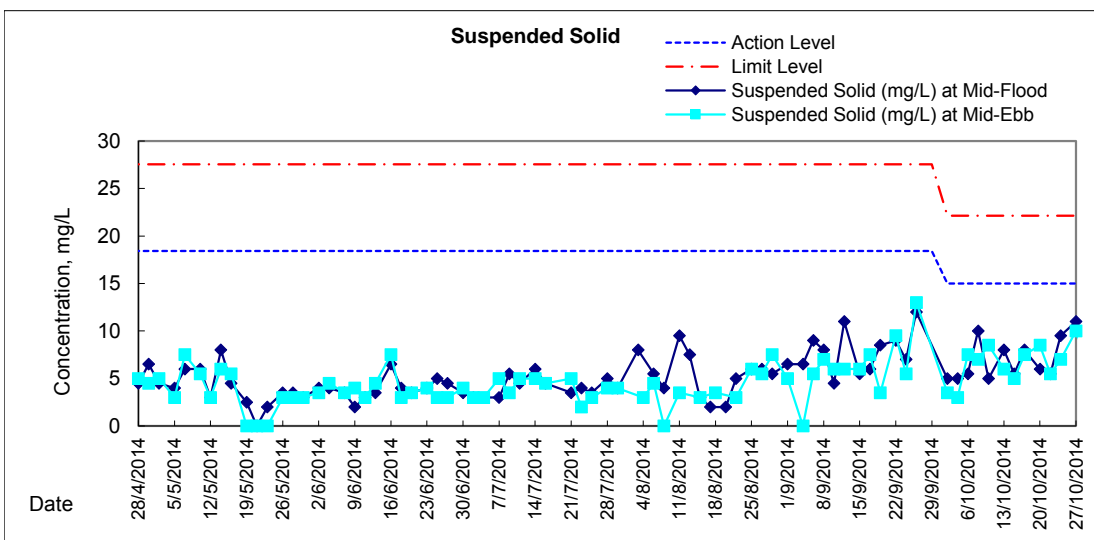
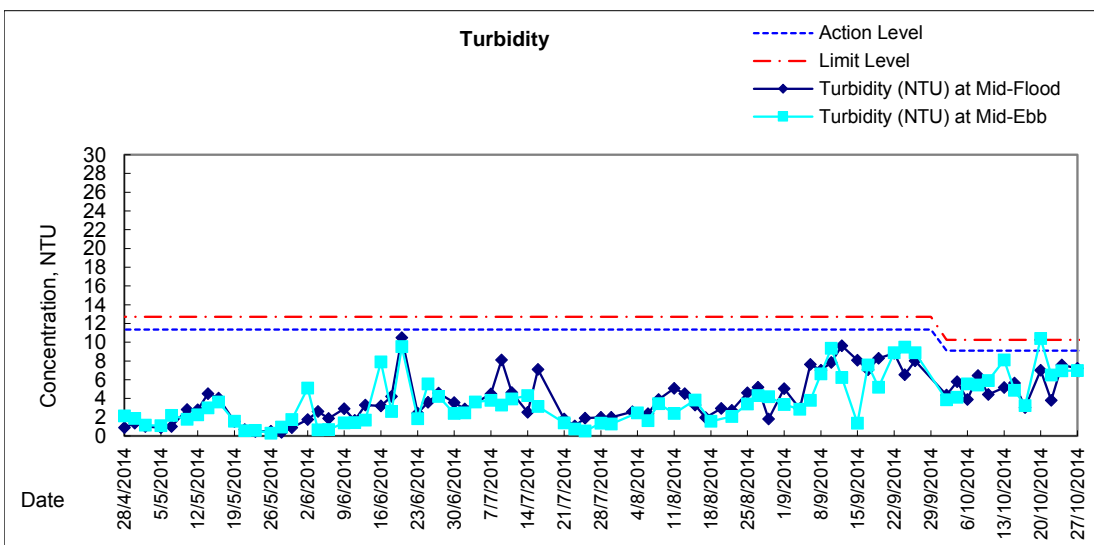
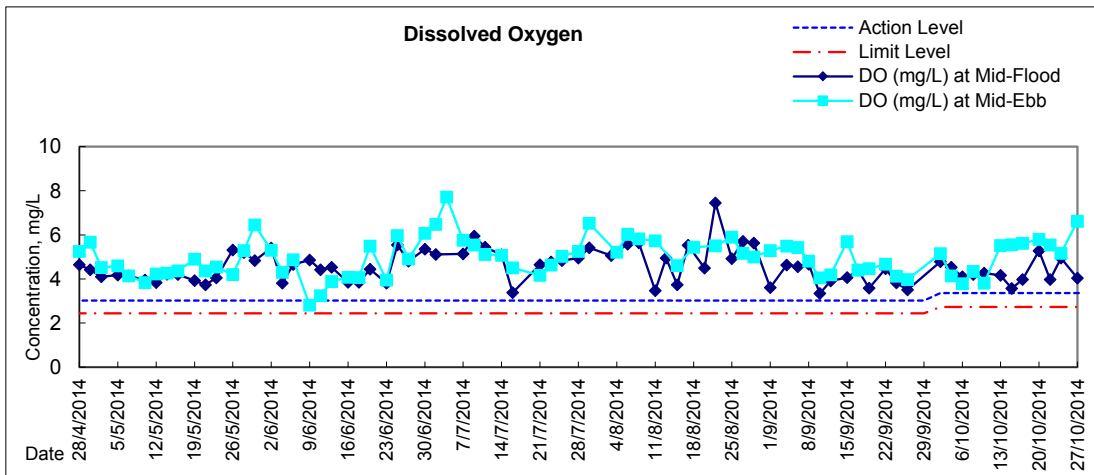



# Graphic Presentation of Water Quality Result of P3 - APA

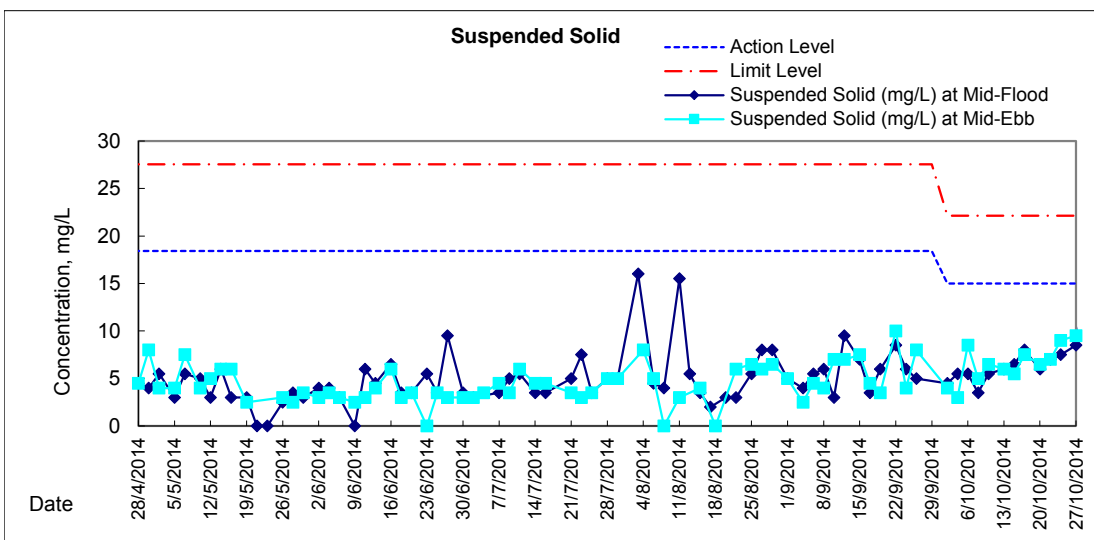
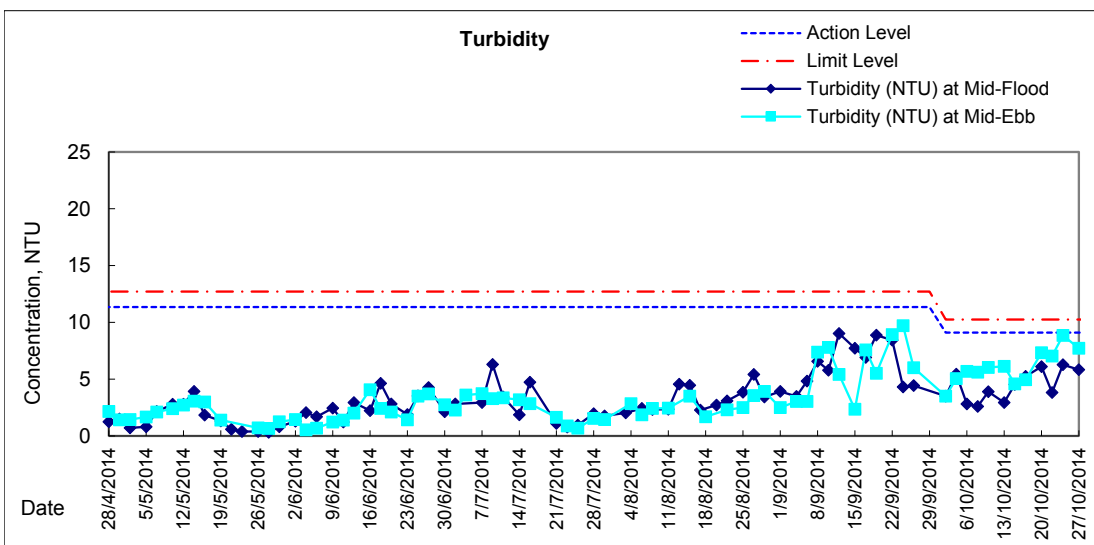
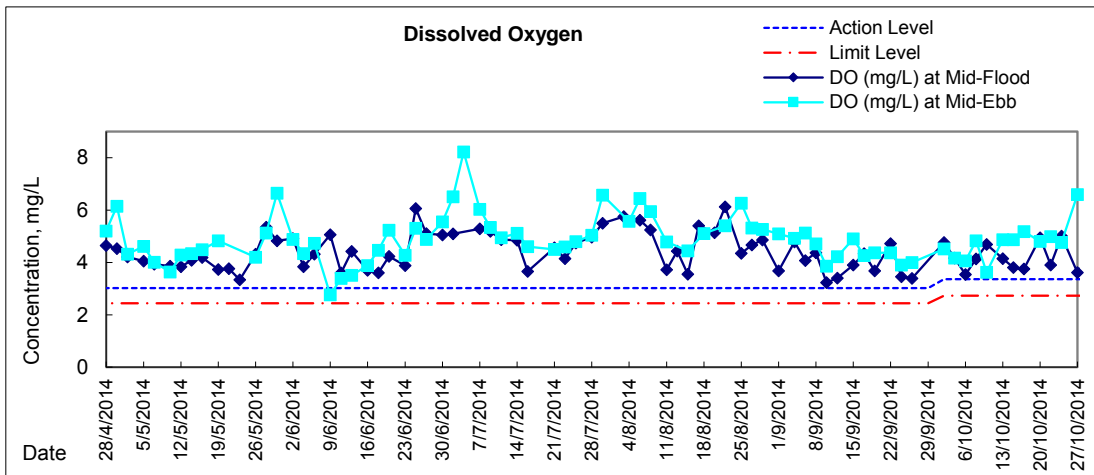



### Graphic Presentation of Water Quality Result of P5 - WCT / RT / IT

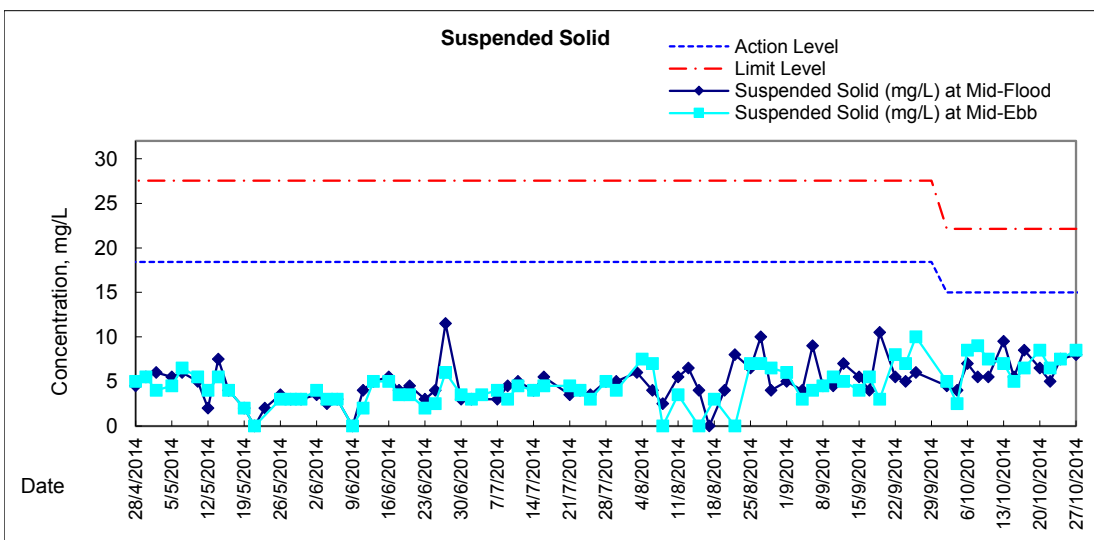
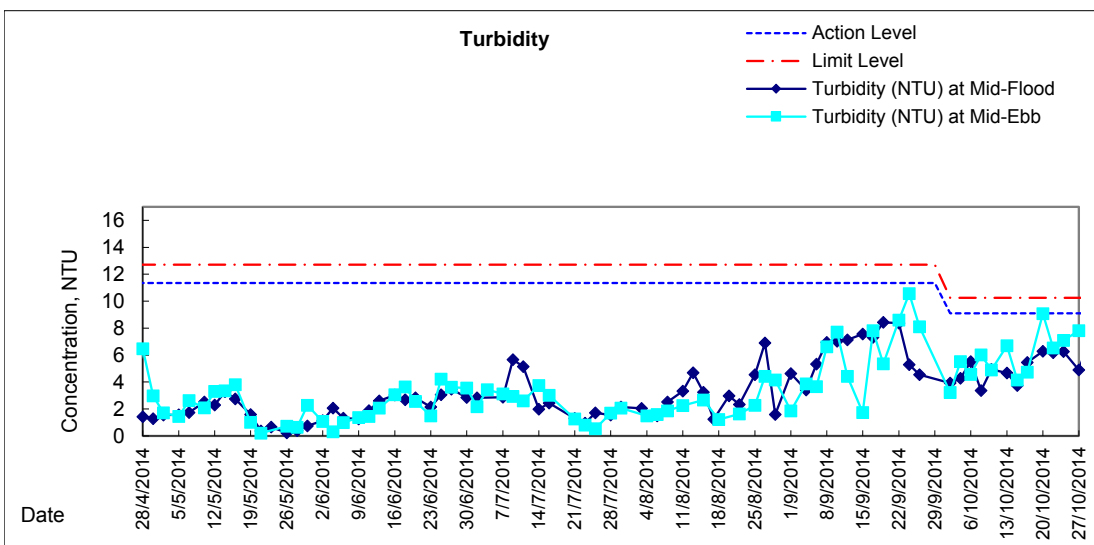
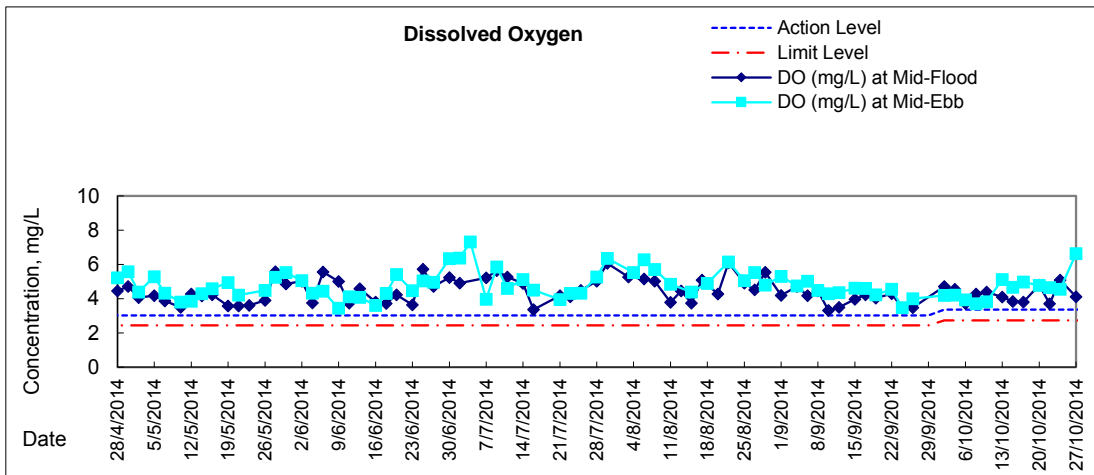



### Graphic Presentation of Water Quality Result of P4 - SOC

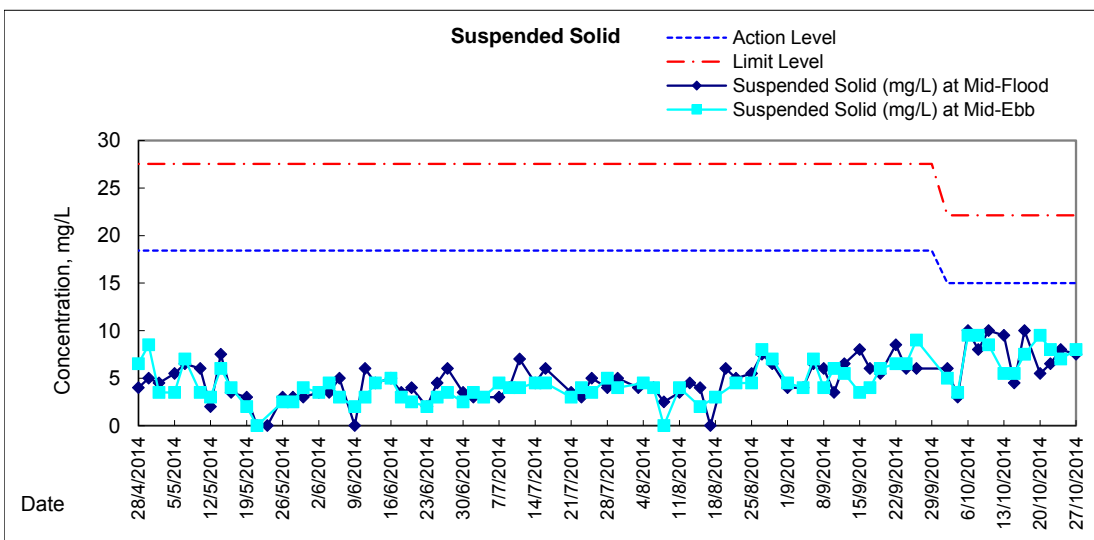
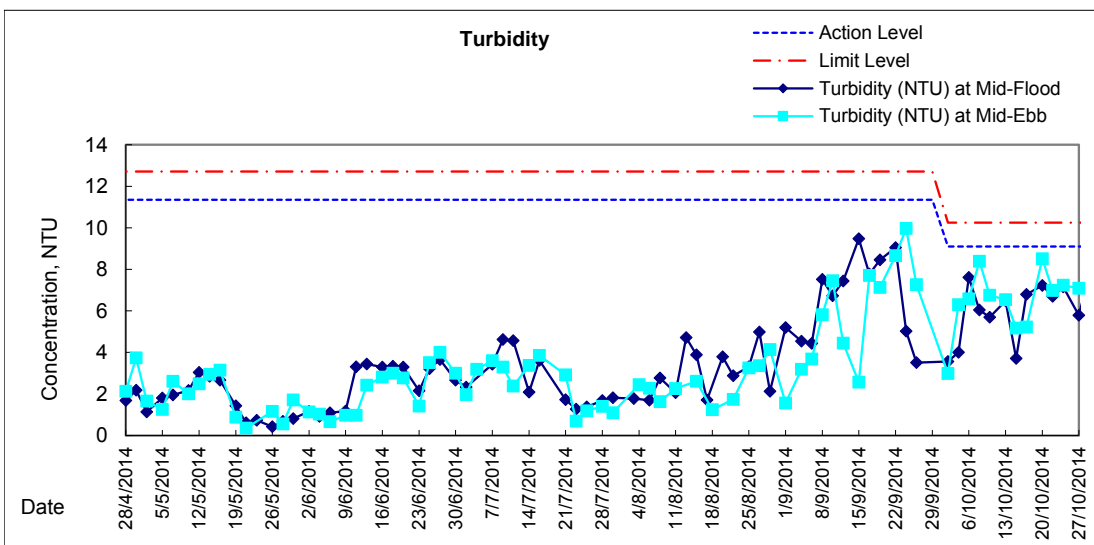
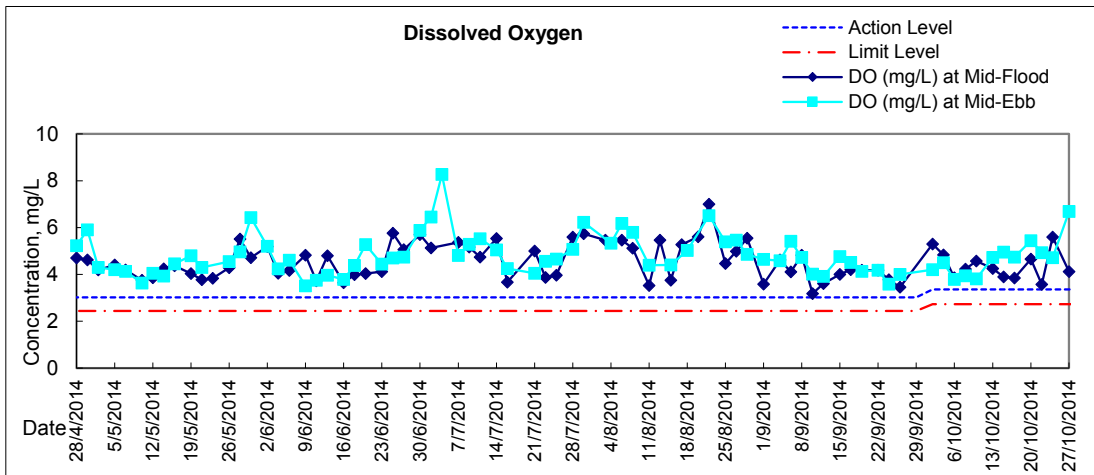



# Graphic Presentation of Water Quality Result of RW21-P789 - GEC/CRC/SHK

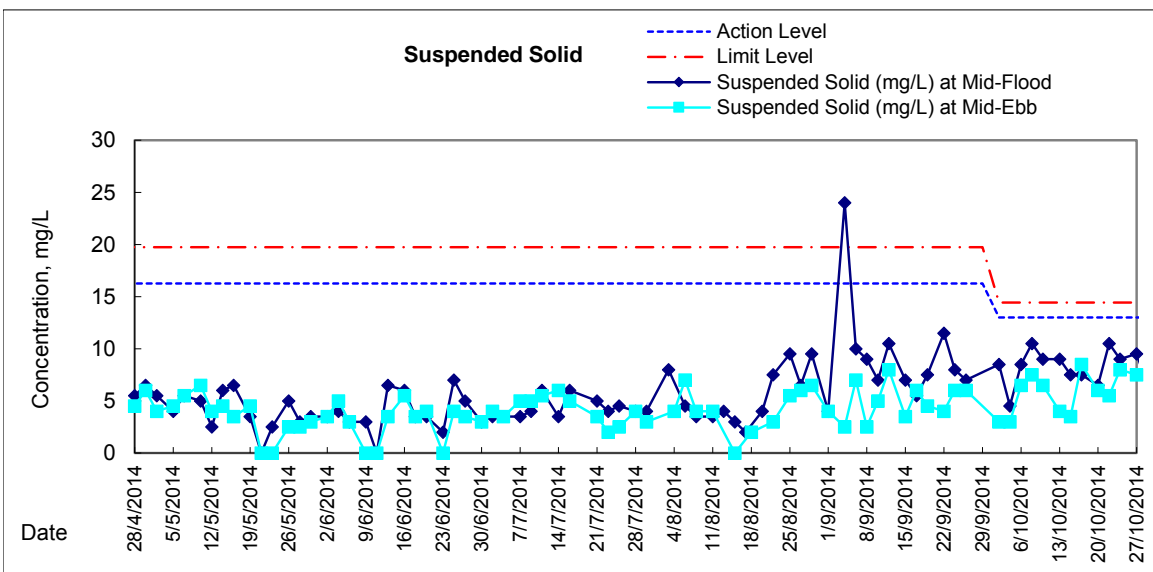
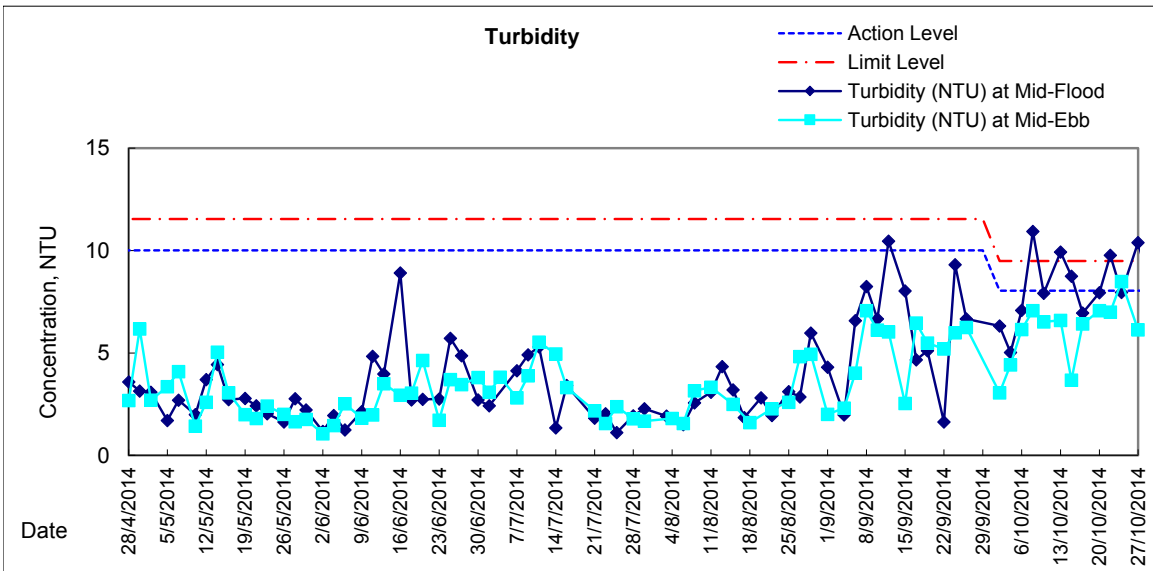
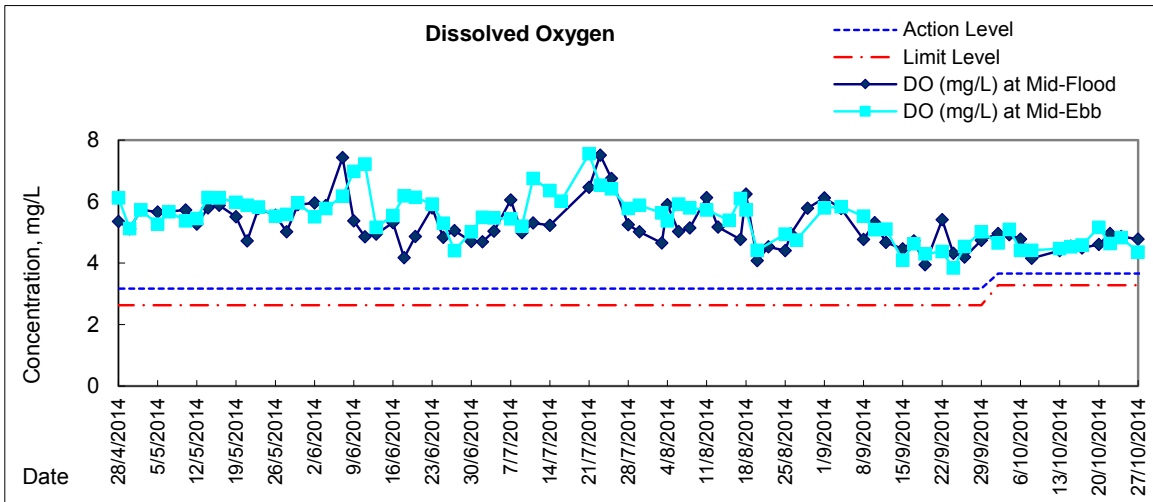



# Graphic Presentation of Water Quality Result of C7 - Windsor House

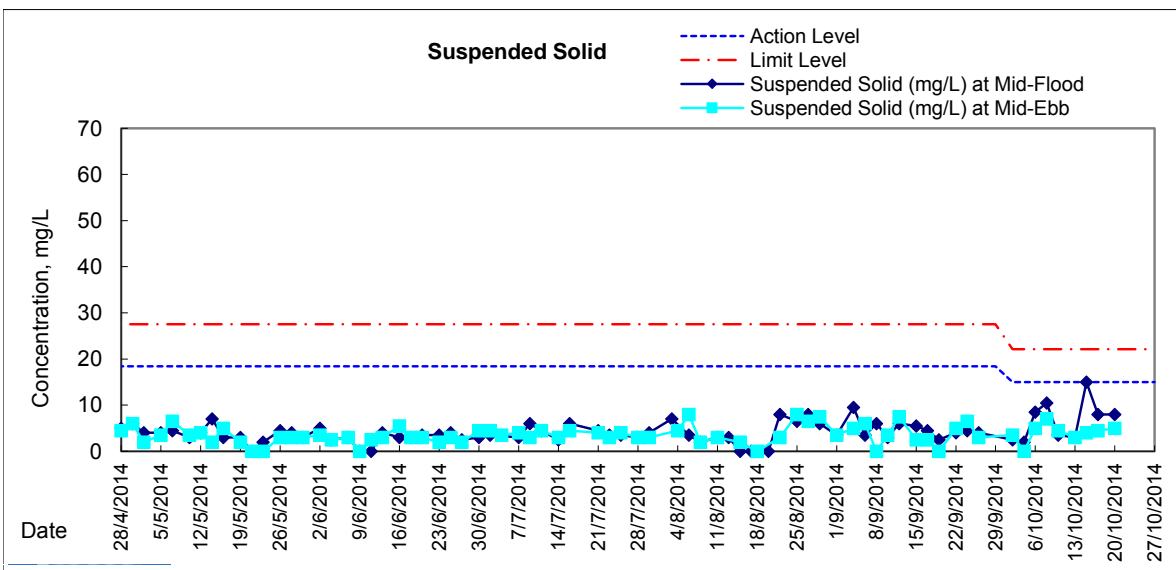
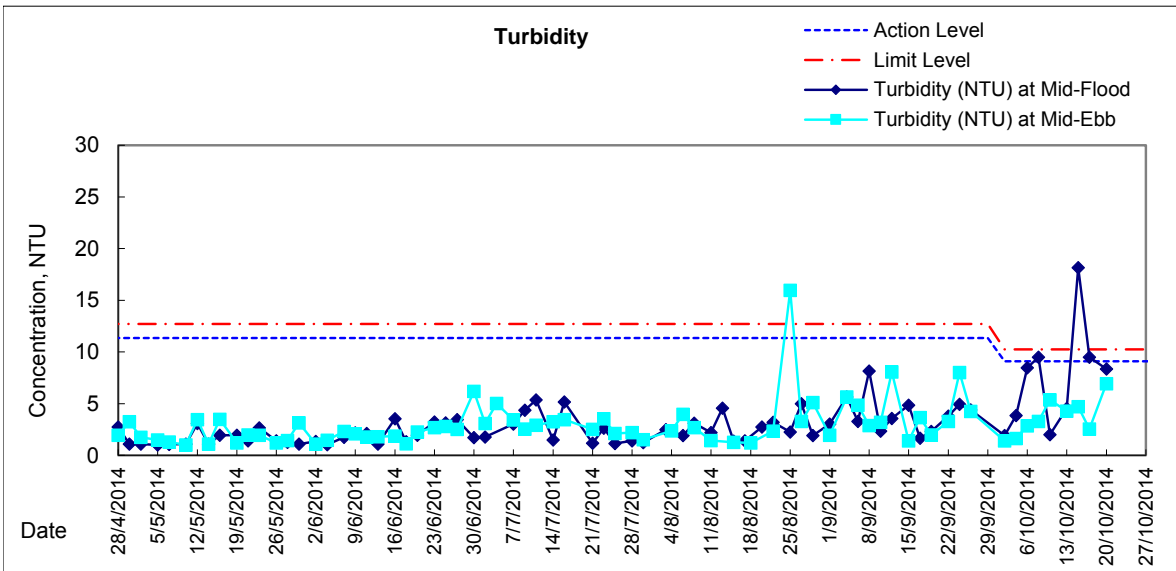
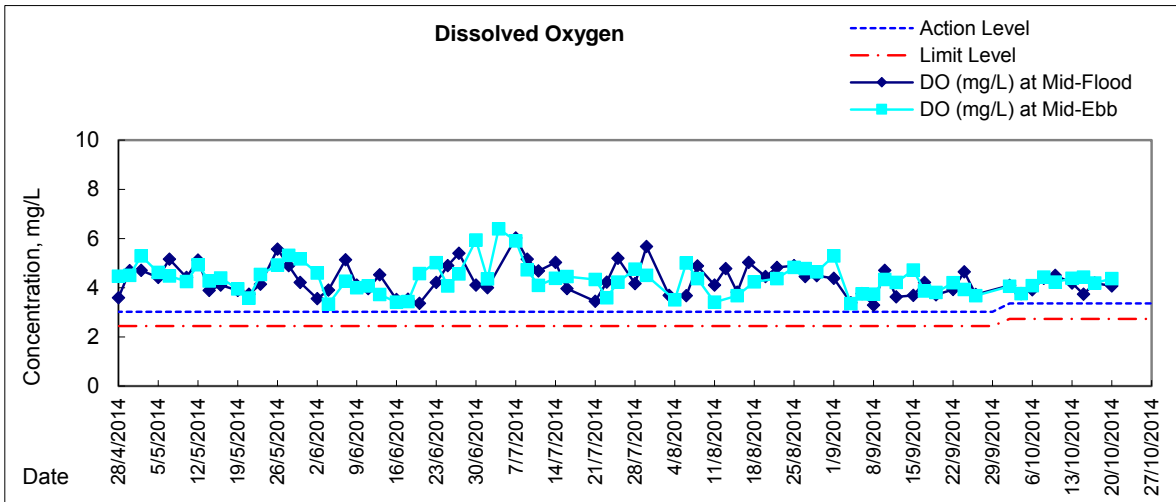





**Water Monitoring Result at C6 - Excelsior Hotel  
Mid-Flood Tide**

| Date       | Time  | Weather Condition | Sampling Depth<br>m | Water Temperature<br>°C |       |         |      | pH    |         | Salinity<br>ppt |         | DO Saturation<br>% |         | DO<br>mg/L |         |      |      |      |      |
|------------|-------|-------------------|---------------------|-------------------------|-------|---------|------|-------|---------|-----------------|---------|--------------------|---------|------------|---------|------|------|------|------|
|            |       |                   |                     | Value                   |       | Average |      | Value | Average | Value           | Average | Value              | Average | Value      | Average |      |      |      |      |
|            |       |                   |                     |                         |       |         |      |       |         |                 |         |                    |         |            |         |      |      |      |      |
| 29/9/2014  | -     | Cancelled         | Surface             | -                       | -     | -       | -    | -     | -       | -               | -       | -                  | -       | -          | -       | -    | -    | -    |      |
|            | -     |                   | Middle              | -                       | -     | -       | -    | -     | -       | -               | -       | -                  | -       | -          | -       | -    | -    | -    |      |
|            | -     |                   | Bottom              | -                       | -     | -       | -    | -     | -       | -               | -       | -                  | -       | -          | -       | -    | -    | -    |      |
| 2/10/2014  | -     | Cloudy            | Surface             | -                       | -     | -       | -    | -     | -       | -               | -       | -                  | -       | -          | -       | -    | -    | -    |      |
|            | 14:19 |                   | Middle              | 1.5                     | 28.50 | 28.50   | 28.5 | 7.91  | 7.91    | 7.9             | 29.58   | 29.58              | 29.6    | 64.4       | 64.6    | 64.5 | 4.24 | 4.26 | 4.25 |
|            | -     |                   | Bottom              | -                       | -     | -       | -    | -     | -       | -               | -       | -                  | -       | -          | -       | -    | -    | -    | -    |
| 4/10/2014  | -     | Fine              | Surface             | -                       | -     | -       | -    | -     | -       | -               | -       | -                  | -       | -          | -       | -    | -    | -    |      |
|            | 15:50 |                   | Middle              | 1.5                     | 28.90 | 28.90   | 28.9 | 8.00  | 8.00    | 8.0             | 31.21   | 31.21              | 31.2    | 64.9       | 66.1    | 65.5 | 4.21 | 4.28 | 4.25 |
|            | -     |                   | Bottom              | -                       | -     | -       | -    | -     | -       | -               | -       | -                  | -       | -          | -       | -    | -    | -    | -    |
| 6/10/2014  | -     | Fine              | Surface             | -                       | -     | -       | -    | -     | -       | -               | -       | -                  | -       | -          | -       | -    | -    | -    |      |
|            | 15:30 |                   | Middle              | 1.5                     | 29.00 | 29.00   | 29.0 | 8.08  | 8.08    | 8.1             | 31.46   | 31.46              | 31.5    | 64.4       | 64.6    | 64.5 | 4.16 | 4.17 | 4.17 |
|            | -     |                   | Bottom              | -                       | -     | -       | -    | -     | -       | -               | -       | -                  | -       | -          | -       | -    | -    | -    | -    |
| 8/10/2014  | -     | Fine              | Surface             | -                       | -     | -       | -    | -     | -       | -               | -       | -                  | -       | -          | -       | -    | -    | -    |      |
|            | 18:25 |                   | Middle              | 1.5                     | 28.30 | 28.30   | 28.3 | 8.15  | 8.15    | 8.2             | 32.29   | 32.29              | 32.3    | 71.6       | 72.3    | 72.0 | 4.68 | 4.71 | 4.70 |
|            | -     |                   | Bottom              | -                       | -     | -       | -    | -     | -       | -               | -       | -                  | -       | -          | -       | -    | -    | -    | -    |
| 10/10/2014 | -     | Cloudy            | Surface             | -                       | -     | -       | -    | -     | -       | -               | -       | -                  | -       | -          | -       | -    | -    | -    |      |
|            | 19:02 |                   | Middle              | 1.5                     | 28.20 | 28.20   | 28.2 | 8.04  | 8.04    | 8.0             | 31.99   | 32.00              | 32.0    | 75.8       | 77.3    | 76.6 | 4.79 | 4.89 | 4.84 |
|            | -     |                   | Bottom              | -                       | -     | -       | -    | -     | -       | -               | -       | -                  | -       | -          | -       | -    | -    | -    | -    |
| 13/10/2014 | -     | Fine              | Surface             | -                       | -     | -       | -    | -     | -       | -               | -       | -                  | -       | -          | -       | -    | -    | -    |      |
|            | 10:55 |                   | Middle              | 1.5                     | 28.40 | 28.40   | 28.4 | 8.06  | 8.06    | 8.1             | 31.89   | 31.89              | 31.9    | 71.6       | 73.7    | 72.7 | 4.63 | 4.80 | 4.72 |
|            | -     |                   | Bottom              | -                       | -     | -       | -    | -     | -       | -               | -       | -                  | -       | -          | -       | -    | -    | -    | -    |
| 15/10/2014 | -     | Fine              | Surface             | -                       | -     | -       | -    | -     | -       | -               | -       | -                  | -       | -          | -       | -    | -    | -    |      |
|            | 16:39 |                   | Middle              | 1.5                     | 28.00 | 28.00   | 28.0 | 8.09  | 8.09    | 8.1             | 32.41   | 32.41              | 32.4    | 56.7       | 58.3    | 57.5 | 3.62 | 3.83 | 3.73 |
|            | -     |                   | Bottom              | -                       | -     | -       | -    | -     | -       | -               | -       | -                  | -       | -          | -       | -    | -    | -    | -    |
| 17/10/2014 | -     | Fine              | Surface             | -                       | -     | -       | -    | -     | -       | -               | -       | -                  | -       | -          | -       | -    | -    | -    |      |
|            | 15:20 |                   | Middle              | 1.5                     | 28.10 | 28.10   | 28.1 | 8.13  | 8.13    | 8.1             | 32.35   | 32.35              | 32.4    | 62.3       | 62.2    | 62.3 | 4.06 | 4.06 | 4.06 |
|            | -     |                   | Bottom              | -                       | -     | -       | -    | -     | -       | -               | -       | -                  | -       | -          | -       | -    | -    | -    | -    |
| 20/10/2014 | -     | Fine              | Surface             | -                       | -     | -       | -    | -     | -       | -               | -       | -                  | -       | -          | -       | -    | -    | -    |      |
|            | 16:20 |                   | Middle              | 1.5                     | 28.10 | 28.10   | 28.1 | 8.07  | 8.07    | 8.1             | 32.50   | 32.50              | 32.5    | 64.5       | 64.7    | 64.6 | 4.20 | 4.21 | 4.21 |
|            | -     |                   | Bottom              | -                       | -     | -       | -    | -     | -       | -               | -       | -                  | -       | -          | -       | -    | -    | -    | -    |
| 22/10/2014 | -     | Fine              | Surface             | -                       | -     | -       | -    | -     | -       | -               | -       | -                  | -       | -          | -       | -    | -    | -    |      |
|            | 17:50 |                   | Middle              | 1.5                     | 27.70 | 27.70   | 27.7 | 8.03  | 8.03    | 8.0             | 32.17   | 32.17              | 32.2    | 68.5       | 69.8    | 69.2 | 4.51 | 4.56 | 4.54 |
|            | -     |                   | Bottom              | -                       | -     | -       | -    | -     | -       | -               | -       | -                  | -       | -          | -       | -    | -    | -    | -    |
| 24/10/2014 | -     | Fine              | Surface             | -                       | -     | -       | -    | -     | -       | -               | -       | -                  | -       | -          | -       | -    | -    | -    |      |
|            | 18:45 |                   | Middle              | 1.5                     | 26.70 | 26.70   | 26.7 | 8.12  | 8.12    | 8.1             | 32.26   | 32.26              | 32.3    | 64.2       | 64.4    | 64.3 | 4.29 | 4.31 | 4.30 |
|            | -     |                   | Bottom              | -                       | -     | -       | -    | -     | -       | -               | -       | -                  | -       | -          | -       | -    | -    | -    | -    |
| 27/10/2014 | -     | Fine              | Surface             | -                       | -     | -       | -    | -     | -       | -               | -       | -                  | -       | -          | -       | -    | -    | -    |      |
|            | 9:05  |                   | Middle              | 1.5                     | 26.90 | 26.90   | 26.9 | 8.02  | 8.02    | 8.0             | 31.47   | 31.47              | 31.5    | 74.7       | 75.2    | 75.0 | 5.00 | 5.03 | 5.02 |
|            | -     |                   | Bottom              | -                       | -     | -       | -    | -     | -       | -               | -       | -                  | -       | -          | -       | -    | -    | -    | -    |

Remarks:  
Single underline denotes exceedance over Action Level.  
Double underline denotes exceedance over Limit Level.



**Water Monitoring Result at C7 - Windsor House  
Mid-Flood Tide**

| Date       | Time  | Weather Condition | Sampling Depth<br>m | Water Temperature<br>°C |       |         |      | pH    |         | Salinity<br>ppt |         | DO Saturation<br>% |         | DO<br>mg/L |         |      |      |      |             |
|------------|-------|-------------------|---------------------|-------------------------|-------|---------|------|-------|---------|-----------------|---------|--------------------|---------|------------|---------|------|------|------|-------------|
|            |       |                   |                     | Value                   |       | Average |      | Value | Average | Value           | Average | Value              | Average | Value      | Average |      |      |      |             |
|            |       |                   |                     |                         |       |         |      |       |         |                 |         |                    |         |            |         |      |      |      |             |
| 29/9/2014  | -     | Cancelled         | Surface             | -                       | -     | -       | -    | -     | -       | -               | -       | -                  | -       | -          | -       | -    | -    | -    |             |
|            | -     |                   | Middle              | -                       | -     | -       | -    | -     | -       | -               | -       | -                  | -       | -          | -       | -    | -    | -    |             |
|            | -     |                   | Bottom              | -                       | -     | -       | -    | -     | -       | -               | -       | -                  | -       | -          | -       | -    | -    | -    |             |
| 2/10/2014  | -     | Cloudy            | Surface             | -                       | -     | -       | -    | -     | -       | -               | -       | -                  | -       | -          | -       | -    | -    | -    |             |
|            | 14:06 |                   | Middle              | 1.5                     | 28.50 | 28.50   | 28.5 | 7.91  | 7.91    | 7.9             | 30.07   | 30.07              | 30.1    | 60.9       | 61.5    | 61.2 | 4.00 | 4.04 | 4.02        |
|            | -     |                   | Bottom              | -                       | -     | -       | -    | -     | -       | -               | -       | -                  | -       | -          | -       | -    | -    | -    |             |
| 4/10/2014  | -     | Fine              | Surface             | -                       | -     | -       | -    | -     | -       | -               | -       | -                  | -       | -          | -       | -    | -    | -    |             |
|            | 15:55 |                   | Middle              | 1.5                     | 28.80 | 28.80   | 28.8 | 8.00  | 8.00    | 8.0             | 31.31   | 31.31              | 31.3    | 57.0       | 58.5    | 57.8 | 3.71 | 3.80 | <u>3.76</u> |
|            | -     |                   | Bottom              | -                       | -     | -       | -    | -     | -       | -               | -       | -                  | -       | -          | -       | -    | -    | -    |             |
| 6/10/2014  | -     | Fine              | Surface             | -                       | -     | -       | -    | -     | -       | -               | -       | -                  | -       | -          | -       | -    | -    | -    |             |
|            | 15:40 |                   | Middle              | 1.5                     | 29.10 | 29.10   | 29.1 | 8.05  | 8.05    | 8.1             | 31.79   | 31.79              | 31.8    | 60.9       | 61.7    | 61.3 | 3.92 | 3.97 | 3.95        |
|            | -     |                   | Bottom              | -                       | -     | -       | -    | -     | -       | -               | -       | -                  | -       | -          | -       | -    | -    | -    |             |
| 8/10/2014  | -     | Fine              | Surface             | -                       | -     | -       | -    | -     | -       | -               | -       | -                  | -       | -          | -       | -    | -    | -    |             |
|            | 18:36 |                   | Middle              | 1.5                     | 28.10 | 28.10   | 28.1 | 8.13  | 8.13    | 8.1             | 32.39   | 32.39              | 32.4    | 66.9       | 68.1    | 67.5 | 4.47 | 4.50 | 4.49        |
|            | -     |                   | Bottom              | -                       | -     | -       | -    | -     | -       | -               | -       | -                  | -       | -          | -       | -    | -    | -    |             |
| 10/10/2014 | -     | Cloudy            | Surface             | -                       | -     | -       | -    | -     | -       | -               | -       | -                  | -       | -          | -       | -    | -    | -    |             |
|            | 18:52 |                   | Middle              | 1.5                     | 28.00 | 28.00   | 28.0 | 8.01  | 8.01    | 8.0             | 32.15   | 32.15              | 32.2    | 71.6       | 71.4    | 71.5 | 4.54 | 4.52 | 4.53        |
|            | -     |                   | Bottom              | -                       | -     | -       | -    | -     | -       | -               | -       | -                  | -       | -          | -       | -    | -    | -    |             |
| 13/10/2014 | -     | Fine              | Surface             | -                       | -     | -       | -    | -     | -       | -               | -       | -                  | -       | -          | -       | -    | -    | -    |             |
|            | 11:00 |                   | Middle              | 1.5                     | 28.00 | 28.00   | 28.0 | 7.98  | 7.98    | 8.0             | 31.83   | 31.83              | 31.8    | 65.6       | 66.7    | 66.2 | 4.30 | 4.37 | 4.34        |
|            | -     |                   | Bottom              | -                       | -     | -       | -    | -     | -       | -               | -       | -                  | -       | -          | -       | -    | -    | -    |             |
| 15/10/2014 | -     | Fine              | Surface             | -                       | -     | -       | -    | -     | -       | -               | -       | -                  | -       | -          | -       | -    | -    | -    |             |
|            | 16:44 |                   | Middle              | 1.5                     | 28.00 | 28.00   | 28.0 | 8.08  | 8.08    | 8.1             | 32.28   | 32.28              | 32.3    | 57.7       | 58.1    | 57.9 | 3.78 | 3.80 | <u>3.79</u> |
|            | -     |                   | Bottom              | -                       | -     | -       | -    | -     | -       | -               | -       | -                  | -       | -          | -       | -    | -    | -    |             |
| 17/10/2014 | -     | Fine              | Surface             | -                       | -     | -       | -    | -     | -       | -               | -       | -                  | -       | -          | -       | -    | -    | -    |             |
|            | 15:55 |                   | Middle              | 1.5                     | 28.10 | 28.10   | 28.1 | 8.08  | 8.08    | 8.1             | 32.57   | 32.67              | 32.6    | 66.3       | 66.8    | 66.6 | 4.33 | 4.34 | 4.34        |
|            | -     |                   | Bottom              | -                       | -     | -       | -    | -     | -       | -               | -       | -                  | -       | -          | -       | -    | -    | -    |             |
| 20/10/2014 | -     | Fine              | Surface             | -                       | -     | -       | -    | -     | -       | -               | -       | -                  | -       | -          | -       | -    | -    | -    |             |
|            | 16:30 |                   | Middle              | 1.5                     | 27.80 | 27.80   | 27.8 | 8.05  | 8.05    | 8.1             | 32.58   | 32.58              | 32.6    | 63.6       | 63.6    | 63.6 | 4.16 | 4.15 | 4.16        |
|            | -     |                   | Bottom              | -                       | -     | -       | -    | -     | -       | -               | -       | -                  | -       | -          | -       | -    | -    | -    |             |

Remarks:

Single underline denotes exceedance over Action Level.

Double underline denotes exceedance over Limit Level.

Due to reported public safety concern and blockage of major traffic around Admiralty and Wanchai North, water quality monitoring scheduled on 29 Sep 2014 for both flood and ebb tide was cancelled.



**Water Monitoring Result at Ex-WPCWA SW - South-western corners of ex-Public Cargo Works Area  
Mid-Flood Tide**

| Date       | Time  | Weather Condition | Sampling Depth<br>m | Water Temperature<br>°C |         |       | pH    |         |      | Salinity<br>ppt |         |       | DO Saturation<br>% |         |      | DO<br>mg/L |         |      |             |
|------------|-------|-------------------|---------------------|-------------------------|---------|-------|-------|---------|------|-----------------|---------|-------|--------------------|---------|------|------------|---------|------|-------------|
|            |       |                   |                     | Value                   | Average |       | Value | Average |      | Value           | Average |       | Value              | Average |      | Value      | Average |      |             |
| 29/9/2014  | -     | Cancelled         | Surface             | -                       | -       | -     | -     | -       | -    | -               | -       | -     | -                  | -       | -    | -          | -       | -    | -           |
|            | -     |                   | Middle              | -                       | -       | -     | -     | -       | -    | -               | -       | -     | -                  | -       | -    | -          | -       | -    | -           |
|            | -     |                   | Bottom              | -                       | -       | -     | -     | -       | -    | -               | -       | -     | -                  | -       | -    | -          | -       | -    | -           |
| 2/10/2014  | -     | Cloudy            | Surface             | -                       | -       | -     | -     | -       | -    | -               | -       | -     | -                  | -       | -    | -          | -       | -    | -           |
|            | 10:28 |                   | Middle              | 1.0                     | 28.50   | 28.50 | 28.5  | 7.66    | 7.66 | 7.7             | 16.29   | 16.29 | 16.3               | 31.1    | 32.0 | 31.6       | 2.21    | 2.27 | <u>2.24</u> |
|            | -     |                   | Bottom              | -                       | -       | -     | -     | -       | -    | -               | -       | -     | -                  | -       | -    | -          | -       | -    | -           |
| 4/10/2014  | -     | Fine              | Surface             | -                       | -       | -     | -     | -       | -    | -               | -       | -     | -                  | -       | -    | -          | -       | -    | -           |
|            | 15:07 |                   | Middle              | 1.5                     | 28.50   | 28.50 | 28.5  | 7.93    | 7.93 | 7.9             | 30.74   | 30.74 | 30.7               | 58.1    | 59.3 | 58.7       | 3.80    | 3.88 | <u>3.84</u> |
|            | -     |                   | Bottom              | -                       | -       | -     | -     | -       | -    | -               | -       | -     | -                  | -       | -    | -          | -       | -    | -           |
| 6/10/2014  | -     | Fine              | Surface             | -                       | -       | -     | -     | -       | -    | -               | -       | -     | -                  | -       | -    | -          | -       | -    | -           |
|            | 15:22 |                   | Middle              | 1.5                     | 28.60   | 28.60 | 28.6  | 7.97    | 7.97 | 8.0             | 31.62   | 31.62 | 31.6               | 61.6    | 62.2 | 61.9       | 4.01    | 4.02 | 4.02        |
|            | -     |                   | Bottom              | -                       | -       | -     | -     | -       | -    | -               | -       | -     | -                  | -       | -    | -          | -       | -    | -           |
| 8/10/2014  | -     | Fine              | Surface             | -                       | -       | -     | -     | -       | -    | -               | -       | -     | -                  | -       | -    | -          | -       | -    | -           |
|            | 17:37 |                   | Middle              | 1.5                     | 27.90   | 27.90 | 27.9  | 8.14    | 8.14 | 8.1             | 31.91   | 31.91 | 31.9               | 76.7    | 77.5 | 77.1       | 5.10    | 5.10 | 5.10        |
|            | -     |                   | Bottom              | -                       | -       | -     | -     | -       | -    | -               | -       | -     | -                  | -       | -    | -          | -       | -    | -           |
| 10/10/2014 | -     | Cloudy            | Surface             | -                       | -       | -     | -     | -       | -    | -               | -       | -     | -                  | -       | -    | -          | -       | -    | -           |
|            | 18:35 |                   | Middle              | 1.5                     | 28.50   | 28.50 | 28.5  | 7.91    | 7.91 | 7.9             | 30.64   | 30.64 | 30.6               | 62.1    | 62.3 | 62.2       | 3.96    | 3.97 | 3.97        |
|            | -     |                   | Bottom              | -                       | -       | -     | -     | -       | -    | -               | -       | -     | -                  | -       | -    | -          | -       | -    | -           |
| 13/10/2014 | -     | Fine              | Surface             | -                       | -       | -     | -     | -       | -    | -               | -       | -     | -                  | -       | -    | -          | -       | -    | -           |
|            | 10:47 |                   | Middle              | 1.5                     | 27.80   | 27.80 | 27.8  | 8.04    | 8.04 | 8.0             | 31.03   | 31.03 | 31.0               | 64.8    | 62.2 | 63.5       | 4.28    | 4.11 | 4.20        |
|            | -     |                   | Bottom              | -                       | -       | -     | -     | -       | -    | -               | -       | -     | -                  | -       | -    | -          | -       | -    | -           |
| 15/10/2014 | -     | Fine              | Surface             | -                       | -       | -     | -     | -       | -    | -               | -       | -     | -                  | -       | -    | -          | -       | -    | -           |
|            | 16:32 |                   | Middle              | 1.5                     | 27.70   | 27.70 | 27.7  | 7.96    | 7.96 | 8.0             | 31.27   | 31.27 | 31.3               | 69.8    | 69.0 | 69.4       | 4.61    | 4.56 | 4.59        |
|            | -     |                   | Bottom              | -                       | -       | -     | -     | -       | -    | -               | -       | -     | -                  | -       | -    | -          | -       | -    | -           |
| 17/10/2014 | -     | Fine              | Surface             | -                       | -       | -     | -     | -       | -    | -               | -       | -     | -                  | -       | -    | -          | -       | -    | -           |
|            | 15:10 |                   | Middle              | 1.5                     | 27.80   | 27.80 | 27.8  | 8.01    | 8.01 | 8.0             | 32.00   | 32.00 | 32.0               | 71.9    | 71.9 | 71.9       | 4.71    | 4.71 | 4.71        |
|            | -     |                   | Bottom              | -                       | -       | -     | -     | -       | -    | -               | -       | -     | -                  | -       | -    | -          | -       | -    | -           |
| 20/10/2014 | -     | Fine              | Surface             | -                       | -       | -     | -     | -       | -    | -               | -       | -     | -                  | -       | -    | -          | -       | -    | -           |
|            | 16:12 |                   | Middle              | 1.5                     | 27.50   | 27.50 | 27.5  | 8.00    | 8.00 | 8.0             | 31.15   | 31.15 | 31.2               | 65.0    | 66.5 | 65.8       | 4.36    | 4.40 | 4.38        |
|            | -     |                   | Bottom              | -                       | -       | -     | -     | -       | -    | -               | -       | -     | -                  | -       | -    | -          | -       | -    | -           |
| 22/10/2014 | -     | Fine              | Surface             | -                       | -       | -     | -     | -       | -    | -               | -       | -     | -                  | -       | -    | -          | -       | -    | -           |
|            | 17:32 |                   | Middle              | 1.5                     | 27.40   | 27.40 | 27.4  | 8.02    | 8.02 | 8.0             | 31.93   | 31.93 | 31.9               | 71.1    | 71.4 | 71.3       | 4.71    | 4.72 | 4.72        |
|            | -     |                   | Bottom              | -                       | -       | -     | -     | -       | -    | -               | -       | -     | -                  | -       | -    | -          | -       | -    | -           |
| 24/10/2014 | -     | Fine              | Surface             | -                       | -       | -     | -     | -       | -    | -               | -       | -     | -                  | -       | -    | -          | -       | -    | -           |
|            | 17:17 |                   | Middle              | 1.5                     | 26.00   | 26.00 | 26.0  | 8.41    | 8.41 | 8.4             | 32.26   | 32.26 | 32.3               | 82.1    | 81.4 | 81.8       | 5.65    | 5.50 | 5.58        |
|            | -     |                   | Bottom              | -                       | -       | -     | -     | -       | -    | -               | -       | -     | -                  | -       | -    | -          | -       | -    | -           |
| 27/10/2014 | 8:50  | Fine              | Surface             | 1.0                     | 26.90   | 26.90 | 26.9  | 8.02    | 8.02 | 8.0             | 31.47   | 31.47 | 31.5               | 73.5    | 74.2 | 73.9       | 4.92    | 4.96 | 4.94        |
|            | -     |                   | Middle              | -                       | -       | -     | -     | -       | -    | -               | -       | -     | -                  | -       | -    | -          | -       | -    | -           |
|            | 8:52  |                   | Bottom              | 3.0                     | 26.80   | 26.80 | 26.8  | 8.02    | 8.02 | 8.0             | 31.49   | 31.49 | 31.5               | 74.2    | 74.4 | 74.3       | 4.96    | 4.98 | 4.97        |

**Remarks:**

Single underline denotes exceedance over Action Level.

Double underline denotes exceedance over Limit Level.

Due to reported public safety concern and blockage of major traffic around Admiralty and Wanchai North, water quality monitoring scheduled on 29 Sep 2014 for both flood and ebb tide was cancelled.

Due to blockage of access to the Enhance DO Monitoring Stations Ex-PCWA, Enhance DO monitoring at Ex-PCWA SE and SW Stations were cancelled on 22 Oct 2014 during ebb tide.



**Water Monitoring Result at Ex-WPCWA SE - South-eastern corners of ex-Public Cargo Works Area  
Mid-Flood Tide**

| Date       | Time  | Weather Condition | Sampling Depth<br>m | Water Temperature<br>°C |       |         |       | pH      |       | Salinity<br>ppt |       |         | DO Saturation<br>% |         | DO<br>mg/L |      |      |      |             |
|------------|-------|-------------------|---------------------|-------------------------|-------|---------|-------|---------|-------|-----------------|-------|---------|--------------------|---------|------------|------|------|------|-------------|
|            |       |                   |                     | Value                   |       | Average | Value | Average | Value | Average         | Value | Average | Value              | Average |            |      |      |      |             |
|            |       |                   |                     |                         |       |         |       |         |       |                 |       |         |                    |         |            |      |      |      |             |
| 29/9/2014  | -     | Cancelled         | Surface             | -                       | -     | -       | -     | -       | -     | -               | -     | -       | -                  | -       | -          | -    | -    | -    |             |
|            | -     |                   | Middle              | -                       | -     | -       | -     | -       | -     | -               | -     | -       | -                  | -       | -          | -    | -    | -    |             |
|            | -     |                   | Bottom              | -                       | -     | -       | -     | -       | -     | -               | -     | -       | -                  | -       | -          | -    | -    | -    |             |
| 2/10/2014  | -     | Cloudy            | Surface             | -                       | -     | -       | -     | -       | -     | -               | -     | -       | -                  | -       | -          | -    | -    | -    |             |
|            | 10:35 |                   | Middle              | 1.0                     | 28.50 | 28.50   | 28.5  | 7.63    | 7.63  | 7.6             | 15.67 | 15.67   | 15.7               | 30.5    | 30.7       | 30.6 | 2.17 | 2.18 | <u>2.18</u> |
|            | -     |                   | Bottom              | -                       | -     | -       | -     | -       | -     | -               | -     | -       | -                  | -       | -          | -    | -    | -    |             |
| 4/10/2014  | -     | Fine              | Surface             | -                       | -     | -       | -     | -       | -     | -               | -     | -       | -                  | -       | -          | -    | -    | -    |             |
|            | 15:05 |                   | Middle              | 1.5                     | 28.40 | 28.40   | 28.4  | 7.93    | 7.93  | 7.9             | 31.10 | 31.10   | 31.1               | 53.2    | 53.6       | 53.4 | 3.48 | 3.51 | <u>3.50</u> |
|            | -     |                   | Bottom              | -                       | -     | -       | -     | -       | -     | -               | -     | -       | -                  | -       | -          | -    | -    | -    |             |
| 6/10/2014  | -     | Fine              | Surface             | -                       | -     | -       | -     | -       | -     | -               | -     | -       | -                  | -       | -          | -    | -    | -    |             |
|            | 15:20 |                   | Middle              | 1.5                     | 28.30 | 28.30   | 28.3  | 8.03    | 8.03  | 8.0             | 31.29 | 31.29   | 31.3               | 55.5    | 55.2       | 55.4 | 3.63 | 3.60 | <u>3.62</u> |
|            | -     |                   | Bottom              | -                       | -     | -       | -     | -       | -     | -               | -     | -       | -                  | -       | -          | -    | -    | -    |             |
| 8/10/2014  | -     | Fine              | Surface             | -                       | -     | -       | -     | -       | -     | -               | -     | -       | -                  | -       | -          | -    | -    | -    |             |
|            | 17:35 |                   | Middle              | 1.5                     | 28.40 | 28.40   | 28.4  | 8.13    | 8.13  | 8.1             | 32.00 | 32.00   | 32.0               | 66.7    | 66.3       | 66.5 | 4.38 | 4.35 | 4.37        |
|            | -     |                   | Bottom              | -                       | -     | -       | -     | -       | -     | -               | -     | -       | -                  | -       | -          | -    | -    | -    |             |
| 10/10/2014 | -     | Cloudy            | Surface             | -                       | -     | -       | -     | -       | -     | -               | -     | -       | -                  | -       | -          | -    | -    | -    |             |
|            | 18:42 |                   | Middle              | 1.5                     | 28.70 | 28.70   | 28.7  | 7.92    | 7.92  | 7.9             | 30.64 | 30.64   | 30.6               | 69.3    | 70.2       | 69.8 | 4.40 | 4.47 | 4.44        |
|            | -     |                   | Bottom              | -                       | -     | -       | -     | -       | -     | -               | -     | -       | -                  | -       | -          | -    | -    | -    |             |
| 13/10/2014 | -     | Fine              | Surface             | -                       | -     | -       | -     | -       | -     | -               | -     | -       | -                  | -       | -          | -    | -    | -    |             |
|            | 10:43 |                   | Middle              | 1.5                     | 28.00 | 28.00   | 28.0  | 8.01    | 8.01  | 8.0             | 31.27 | 31.27   | 31.3               | 63.1    | 61.7       | 62.4 | 4.15 | 4.05 | <u>4.10</u> |
|            | -     |                   | Bottom              | -                       | -     | -       | -     | -       | -     | -               | -     | -       | -                  | -       | -          | -    | -    | -    |             |
| 15/10/2014 | -     | Fine              | Surface             | -                       | -     | -       | -     | -       | -     | -               | -     | -       | -                  | -       | -          | -    | -    | -    |             |
|            | 16:30 |                   | Middle              | 1.5                     | 27.60 | 27.60   | 27.6  | 7.92    | 7.92  | 7.9             | 29.76 | 29.76   | 29.8               | 48.0    | 45.6       | 46.8 | 3.21 | 3.05 | <u>3.13</u> |
|            | -     |                   | Bottom              | -                       | -     | -       | -     | -       | -     | -               | -     | -       | -                  | -       | -          | -    | -    | -    |             |
| 17/10/2014 | -     | Fine              | Surface             | -                       | -     | -       | -     | -       | -     | -               | -     | -       | -                  | -       | -          | -    | -    | -    |             |
|            | 15:12 |                   | Middle              | 1.5                     | 27.20 | 27.20   | 27.2  | 8.09    | 8.09  | 8.1             | 32.42 | 32.42   | 32.4               | 72.0    | 71.5       | 71.8 | 4.72 | 4.71 | 4.72        |
|            | -     |                   | Bottom              | -                       | -     | -       | -     | -       | -     | -               | -     | -       | -                  | -       | -          | -    | -    | -    |             |
| 20/10/2014 | -     | Fine              | Surface             | -                       | -     | -       | -     | -       | -     | -               | -     | -       | -                  | -       | -          | -    | -    | -    |             |
|            | 16:10 |                   | Middle              | 1.5                     | 27.70 | 27.70   | 27.7  | 7.98    | 7.98  | 8.0             | 29.86 | 29.86   | 29.9               | 55.3    | 55.6       | 55.5 | 3.67 | 3.69 | <u>3.68</u> |
|            | -     |                   | Bottom              | -                       | -     | -       | -     | -       | -     | -               | -     | -       | -                  | -       | -          | -    | -    | -    |             |
| 22/10/2014 | -     | Fine              | Surface             | -                       | -     | -       | -     | -       | -     | -               | -     | -       | -                  | -       | -          | -    | -    | -    |             |
|            | 17:30 |                   | Middle              | 1.5                     | 27.30 | 27.30   | 27.3  | 8.03    | 8.03  | 8.0             | 31.83 | 31.83   | 31.8               | 56.2    | 58.3       | 57.3 | 3.72 | 3.85 | <u>3.79</u> |
|            | -     |                   | Bottom              | -                       | -     | -       | -     | -       | -     | -               | -     | -       | -                  | -       | -          | -    | -    | -    |             |
| 24/10/2014 | -     | Fine              | Surface             | -                       | -     | -       | -     | -       | -     | -               | -     | -       | -                  | -       | -          | -    | -    | -    |             |
|            | 17:15 |                   | Middle              | 1.5                     | 26.00 | 26.00   | 26.0  | 8.30    | 8.30  | 8.3             | 32.06 | 32.06   | 32.1               | 72.8    | 72.2       | 72.5 | 4.93 | 4.89 | 4.91        |
|            | -     |                   | Bottom              | -                       | -     | -       | -     | -       | -     | -               | -     | -       | -                  | -       | -          | -    | -    | -    |             |
| 27/10/2014 | 8:45  | Fine              | Surface             | 1.0                     | 26.90 | 26.90   | 26.9  | 8.03    | 8.03  | 8.0             | 31.87 | 31.87   | 31.9               | 69.1    | 68.4       | 68.8 | 4.61 | 4.55 | 4.58        |
|            | -     |                   | Middle              | -                       | -     | -       | -     | -       | -     | -               | -     | -       | -                  | -       | -          | -    | -    | -    |             |
|            | 8:47  |                   | Bottom              | 3.0                     | 26.50 | 26.50   | 26.5  | 8.00    | 8.00  | 8.0             | 31.87 | 31.87   | 31.9               | 75.6    | 75.7       | 75.7 | 5.43 | 5.44 | 5.44        |

**Remarks:**

Single underline denotes exceedance over Action Level.

Double underline denotes exceedance over Limit Level.

Due to reported public safety concern and blockage of major traffic around Admiralty and Wanchai North, water quality monitoring scheduled on 29 Sep 2014 for both flood and ebb tide was cancelled.

Due to blockage of access to the Enhance DO Monitoring Stations Ex-PCWA, Enhance DO monitoring at Ex-PCWA SE and SW Stations were cancelled on 22 Oct 2014 during ebb tide.



**Water Monitoring Result at C6 - Excelsior Hotel  
Mid-Ebb Tide**

| Date       | Time  | Weather Condition | Sampling Depth |       | Water Temperature |       |         |       | pH      |       | Salinity |       | DO Saturation |       | DO      |      |      |      |      |
|------------|-------|-------------------|----------------|-------|-------------------|-------|---------|-------|---------|-------|----------|-------|---------------|-------|---------|------|------|------|------|
|            |       |                   |                |       | °C                |       |         |       | -       |       | ppt      |       | %             |       | mg/L    |      |      |      |      |
|            |       |                   | m              | Value | Average           | Value | Average | Value | Average | Value | Average  | Value | Average       | Value | Average |      |      |      |      |
| 29/9/2014  | -     | Cancelled         | Surface        | -     | -                 | -     | -       | -     | -       | -     | -        | -     | -             | -     | -       | -    | -    | -    |      |
|            | -     |                   | Middle         | -     | -                 | -     | -       | -     | -       | -     | -        | -     | -             | -     | -       | -    | -    | -    |      |
|            | -     |                   | Bottom         | -     | -                 | -     | -       | -     | -       | -     | -        | -     | -             | -     | -       | -    | -    | -    |      |
| 2/10/2014  | -     | Cloudy            | Surface        | -     | -                 | -     | -       | -     | -       | -     | -        | -     | -             | -     | -       | -    | -    | -    |      |
|            | 2:45  |                   | Middle         | 1.5   | 27.60             | 27.60 | 27.6    | 7.91  | 7.91    | 7.9   | 28.87    | 28.87 | 28.9          | 54.5  | 55.1    | 54.8 | 3.65 | 3.69 | 3.67 |
|            | -     |                   | Bottom         | -     | -                 | -     | -       | -     | -       | -     | -        | -     | -             | -     | -       | -    | -    | -    | -    |
| 4/10/2014  | -     | Fine              | Surface        | -     | -                 | -     | -       | -     | -       | -     | -        | -     | -             | -     | -       | -    | -    | -    |      |
|            | 8:10  |                   | Middle         | 1.5   | 28.60             | 28.60 | 28.6    | 7.98  | 7.98    | 8.0   | 31.04    | 31.04 | 31.0          | 63.1  | 63.0    | 63.1 | 4.12 | 4.11 | 4.12 |
|            | -     |                   | Bottom         | -     | -                 | -     | -       | -     | -       | -     | -        | -     | -             | -     | -       | -    | -    | -    | -    |
| 6/10/2014  | -     | Fine              | Surface        | -     | -                 | -     | -       | -     | -       | -     | -        | -     | -             | -     | -       | -    | -    | -    |      |
|            | 9:12  |                   | Middle         | 1.5   | 28.00             | 28.00 | 28.0    | 7.99  | 7.99    | 8.0   | 31.00    | 31.00 | 31.0          | 62.2  | 62.4    | 62.3 | 4.09 | 4.10 | 4.10 |
|            | -     |                   | Bottom         | -     | -                 | -     | -       | -     | -       | -     | -        | -     | -             | -     | -       | -    | -    | -    | -    |
| 8/10/2014  | -     | Fine              | Surface        | -     | -                 | -     | -       | -     | -       | -     | -        | -     | -             | -     | -       | -    | -    | -    |      |
|            | 11:35 |                   | Middle         | 1.5   | 28.60             | 28.60 | 28.6    | 8.11  | 8.11    | 8.1   | 32.10    | 32.10 | 32.1          | 70.7  | 68.8    | 69.8 | 4.59 | 4.46 | 4.53 |
|            | -     |                   | Bottom         | -     | -                 | -     | -       | -     | -       | -     | -        | -     | -             | -     | -       | -    | -    | -    | -    |
| 10/10/2014 | -     | Fine              | Surface        | -     | -                 | -     | -       | -     | -       | -     | -        | -     | -             | -     | -       | -    | -    | -    |      |
|            | 14:30 |                   | Middle         | 1.5   | 29.30             | 29.30 | 29.3    | 8.07  | 8.07    | 8.1   | 31.91    | 31.91 | 31.9          | 67.0  | 66.9    | 67.0 | 4.29 | 4.28 | 4.29 |
|            | -     |                   | Bottom         | -     | -                 | -     | -       | -     | -       | -     | -        | -     | -             | -     | -       | -    | -    | -    | -    |
| 13/10/2014 | -     | Fine              | Surface        | -     | -                 | -     | -       | -     | -       | -     | -        | -     | -             | -     | -       | -    | -    | -    |      |
|            | 1:02  |                   | Middle         | 1.5   | 25.90             | 25.90 | 25.9    | 7.65  | 7.66    | 7.7   | 26.95    | 26.95 | 27.0          | 47.3  | 48.2    | 47.8 | 3.31 | 3.40 | 3.36 |
|            | -     |                   | Bottom         | -     | -                 | -     | -       | -     | -       | -     | -        | -     | -             | -     | -       | -    | -    | -    | -    |
| 15/10/2014 | -     | Cloudy            | Surface        | -     | -                 | -     | -       | -     | -       | -     | -        | -     | -             | -     | -       | -    | -    | -    |      |
|            | 2:10  |                   | Middle         | 1.5   | 25.60             | 25.60 | 25.6    | 7.92  | 7.92    | 7.9   | 29.72    | 29.72 | 29.7          | 55.4  | 56.6    | 56.0 | 3.83 | 3.91 | 3.87 |
|            | -     |                   | Bottom         | -     | -                 | -     | -       | -     | -       | -     | -        | -     | -             | -     | -       | -    | -    | -    | -    |
| 17/10/2014 | -     | Cloudy            | Surface        | -     | -                 | -     | -       | -     | -       | -     | -        | -     | -             | -     | -       | -    | -    | -    |      |
|            | 7:30  |                   | Middle         | 1.5   | 24.80             | 24.80 | 24.8    | 7.69  | 7.69    | 7.7   | 26.22    | 26.22 | 26.2          | 50.9  | 51.2    | 51.1 | 3.64 | 3.65 | 3.65 |
|            | -     |                   | Bottom         | -     | -                 | -     | -       | -     | -       | -     | -        | -     | -             | -     | -       | -    | -    | -    | -    |
| 20/10/2014 | -     | Fine              | Surface        | -     | -                 | -     | -       | -     | -       | -     | -        | -     | -             | -     | -       | -    | -    | -    |      |
|            | 10:10 |                   | Middle         | 1.5   | 27.40             | 27.40 | 27.4    | 8.08  | 8.08    | 8.1   | 32.33    | 32.33 | 32.3          | 68.5  | 68.4    | 68.5 | 4.52 | 4.52 | 4.52 |
|            | -     |                   | Bottom         | -     | -                 | -     | -       | -     | -       | -     | -        | -     | -             | -     | -       | -    | -    | -    | -    |
| 22/10/2014 | -     | Fine              | Surface        | -     | -                 | -     | -       | -     | -       | -     | -        | -     | -             | -     | -       | -    | -    | -    |      |
|            | 12:45 |                   | Middle         | 1.5   | 28.80             | 28.80 | 28.8    | 7.99  | 7.99    | 8.0   | 32.42    | 32.42 | 32.4          | 73.5  | 72.5    | 73.0 | 4.75 | 4.68 | 4.72 |
|            | -     |                   | Bottom         | -     | -                 | -     | -       | -     | -       | -     | -        | -     | -             | -     | -       | -    | -    | -    | -    |
| 24/10/2014 | -     | Fine              | Surface        | -     | -                 | -     | -       | -     | -       | -     | -        | -     | -             | -     | -       | -    | -    | -    |      |
|            | 12:50 |                   | Middle         | 1.5   | 26.60             | 26.60 | 26.6    | 8.05  | 8.05    | 8.1   | 32.24    | 32.24 | 32.2          | 65.1  | 66.7    | 65.9 | 4.36 | 4.47 | 4.42 |
|            | -     |                   | Bottom         | -     | -                 | -     | -       | -     | -       | -     | -        | -     | -             | -     | -       | -    | -    | -    | -    |
| 27/10/2014 | -     | Cloudy            | Surface        | -     | -                 | -     | -       | -     | -       | -     | -        | -     | -             | -     | -       | -    | -    | -    |      |
|            | 0:19  |                   | Middle         | 1.5   | 26.13             | 26.13 | 26.1    | 7.64  | 7.64    | 7.6   | 27.25    | 27.25 | 27.3          | 60.6  | 59.1    | 59.9 | 4.21 | 4.20 | 4.21 |
|            | -     |                   | Bottom         | -     | -                 | -     | -       | -     | -       | -     | -        | -     | -             | -     | -       | -    | -    | -    | -    |

**Remarks:**

Single underline denotes exceedance over Action Level.

Double underline denotes exceedance over Limit Level.

Due to reported public safety concern and blockage of major traffic around Admiralty and Wanchai North, water quality monitoring scheduled on 29 Sep 2014 for both flood and ebb tide was cancelled.



**Water Monitoring Result at C7 - Windsor House  
Mid-Ebb Tide**

| Date       | Time  | Weather Condition | Sampling Depth |       | Water Temperature |       |         | pH    |         | Salinity |         | DO Saturation |         | DO    |         |      |      |      |             |
|------------|-------|-------------------|----------------|-------|-------------------|-------|---------|-------|---------|----------|---------|---------------|---------|-------|---------|------|------|------|-------------|
|            |       |                   |                |       | °C                |       |         | -     |         | ppt      |         | %             |         | mg/L  |         |      |      |      |             |
|            |       |                   | m              | Value | Average           | Value | Average | Value | Average | Value    | Average | Value         | Average | Value | Average |      |      |      |             |
| 29/9/2014  | -     | Cancelled         | Surface        | -     | -                 | -     | -       | -     | -       | -        | -       | -             | -       | -     | -       | -    | -    | -    |             |
|            | -     |                   | Middle         | -     | -                 | -     | -       | -     | -       | -        | -       | -             | -       | -     | -       | -    | -    | -    |             |
|            | -     |                   | Bottom         | -     | -                 | -     | -       | -     | -       | -        | -       | -             | -       | -     | -       | -    | -    | -    |             |
| 2/10/2014  | -     | Cloudy            | Surface        | -     | -                 | -     | -       | -     | -       | -        | -       | -             | -       | -     | -       | -    | -    | -    |             |
|            | 2:30  |                   | Middle         | 1.5   | 27.80             | 27.80 | 27.8    | 7.87  | 7.87    | 7.9      | 31.05   | 31.05         | 31.1    | 61.6  | 62.0    | 61.8 | 4.07 | 4.10 | 4.09        |
|            | -     |                   | Bottom         | -     | -                 | -     | -       | -     | -       | -        | -       | -             | -       | -     | -       | -    | -    | -    | -           |
| 4/10/2014  | -     | Fine              | Surface        | -     | -                 | -     | -       | -     | -       | -        | -       | -             | -       | -     | -       | -    | -    | -    |             |
|            | 8:17  |                   | Middle         | 1.5   | 28.60             | 28.60 | 28.6    | 7.91  | 7.91    | 7.9      | 30.87   | 30.87         | 30.9    | 52.0  | 51.5    | 51.8 | 3.40 | 3.37 | <u>3.39</u> |
|            | -     |                   | Bottom         | -     | -                 | -     | -       | -     | -       | -        | -       | -             | -       | -     | -       | -    | -    | -    | -           |
| 6/10/2014  | -     | Fine              | Surface        | -     | -                 | -     | -       | -     | -       | -        | -       | -             | -       | -     | -       | -    | -    | -    |             |
|            | 9:20  |                   | Middle         | 1.5   | 28.00             | 28.00 | 28.0    | 8.00  | 8.00    | 8.0      | 31.19   | 31.19         | 31.2    | 61.0  | 62.0    | 61.5 | 4.01 | 4.07 | 4.04        |
|            | -     |                   | Bottom         | -     | -                 | -     | -       | -     | -       | -        | -       | -             | -       | -     | -       | -    | -    | -    | -           |
| 8/10/2014  | -     | Fine              | Surface        | -     | -                 | -     | -       | -     | -       | -        | -       | -             | -       | -     | -       | -    | -    | -    |             |
|            | 12:15 |                   | Middle         | 1.5   | 28.30             | 28.30 | 28.3    | 8.11  | 8.11    | 8.1      | 32.31   | 32.31         | 32.3    | 71.3  | 72.5    | 71.9 | 4.64 | 4.71 | 4.68        |
|            | -     |                   | Bottom         | -     | -                 | -     | -       | -     | -       | -        | -       | -             | -       | -     | -       | -    | -    | -    | -           |
| 10/10/2014 | -     | Fine              | Surface        | -     | -                 | -     | -       | -     | -       | -        | -       | -             | -       | -     | -       | -    | -    | -    |             |
|            | 14:40 |                   | Middle         | 1.5   | 29.00             | 29.00 | 29.0    | 8.07  | 8.07    | 8.1      | 31.37   | 31.37         | 31.4    | 65.4  | 65.3    | 65.4 | 4.20 | 4.19 | 4.20        |
|            | -     |                   | Bottom         | -     | -                 | -     | -       | -     | -       | -        | -       | -             | -       | -     | -       | -    | -    | -    | -           |
| 13/10/2014 | -     | Fine              | Surface        | -     | -                 | -     | -       | -     | -       | -        | -       | -             | -       | -     | -       | -    | -    | -    |             |
|            | 0:39  |                   | Middle         | 1.5   | 25.80             | 25.80 | 25.8    | 7.99  | 7.99    | 8.0      | 31.81   | 31.81         | 31.8    | 63.7  | 64.7    | 64.2 | 4.34 | 4.40 | 4.37        |
|            | -     |                   | Bottom         | -     | -                 | -     | -       | -     | -       | -        | -       | -             | -       | -     | -       | -    | -    | -    | -           |
| 15/10/2014 | -     | Cloudy            | Surface        | -     | -                 | -     | -       | -     | -       | -        | -       | -             | -       | -     | -       | -    | -    | -    |             |
|            | 1:47  |                   | Middle         | 1.5   | 25.50             | 25.50 | 25.5    | 8.06  | 8.06    | 8.1      | 32.15   | 32.15         | 32.2    | 64.2  | 65.8    | 65.0 | 4.38 | 4.49 | 4.44        |
|            | -     |                   | Bottom         | -     | -                 | -     | -       | -     | -       | -        | -       | -             | -       | -     | -       | -    | -    | -    | -           |
| 17/10/2014 | -     | Cloudy            | Surface        | -     | -                 | -     | -       | -     | -       | -        | -       | -             | -       | -     | -       | -    | -    | -    |             |
|            | 7:50  |                   | Middle         | 1.5   | 25.60             | 25.60 | 25.6    | 8.04  | 8.04    | 8.0      | 32.07   | 32.07         | 32.1    | 62.8  | 62.6    | 62.7 | 4.28 | 4.27 | 4.28        |
|            | -     |                   | Bottom         | -     | -                 | -     | -       | -     | -       | -        | -       | -             | -       | -     | -       | -    | -    | -    | -           |
| 20/10/2014 | -     | Fine              | Surface        | -     | -                 | -     | -       | -     | -       | -        | -       | -             | -       | -     | -       | -    | -    | -    |             |
|            | 10:20 |                   | Middle         | 1.5   | 27.40             | 27.40 | 27.4    | 8.06  | 8.06    | 8.1      | 32.19   | 32.19         | 32.2    | 66.7  | 67.7    | 67.2 | 4.40 | 4.46 | 4.43        |
|            | -     |                   | Bottom         | -     | -                 | -     | -       | -     | -       | -        | -       | -             | -       | -     | -       | -    | -    | -    | -           |

Remarks:

Single underline denotes exceedance over Action Level.

Double underline denotes exceedance over Limit Level.

Due to reported public safety concern and blockage of major traffic around Admiralty and Wanchai North, water quality monitoring scheduled on 29 Sep 2014 for both flood and ebb tide was cancelled.



**Water Monitoring Result at Ex-WPCWA SW - South-western corners of ex-Public Cargo Works Area  
Mid-Ebb Tide**

| Date       | Time  | Weather Condition | Sampling Depth |       | Water Temperature |       |         |       | pH      |       | Salinity |       | DO Saturation |       | DO      |      |      |      |             |
|------------|-------|-------------------|----------------|-------|-------------------|-------|---------|-------|---------|-------|----------|-------|---------------|-------|---------|------|------|------|-------------|
|            |       |                   |                |       | °C                |       |         |       | -       |       | ppt      |       | %             |       | mg/L    |      |      |      |             |
|            |       |                   | m              | Value | Average           | Value | Average | Value | Average | Value | Average  | Value | Average       | Value | Average |      |      |      |             |
| 29/9/2014  | -     | Cancelled         | Surface        | -     | -                 | -     | -       | -     | -       | -     | -        | -     | -             | -     | -       | -    | -    | -    |             |
|            | -     |                   | Middle         | -     | -                 | -     | -       | -     | -       | -     | -        | -     | -             | -     | -       | -    | -    | -    |             |
|            | -     |                   | Bottom         | -     | -                 | -     | -       | -     | -       | -     | -        | -     | -             | -     | -       | -    | -    | -    |             |
| 2/10/2014  | -     | Cloudy            | Surface        | -     | -                 | -     | -       | -     | -       | -     | -        | -     | -             | -     | -       | -    | -    | -    |             |
|            | 3:18  |                   | Middle         | 1.5   | 27.80             | 27.80 | 27.8    | 7.61  | 7.61    | 7.6   | 22.42    | 22.42 | 22.4          | 30.9  | 31.4    | 31.2 | 2.15 | 2.18 | <u>2.17</u> |
|            | -     |                   | Bottom         | -     | -                 | -     | -       | -     | -       | -     | -        | -     | -             | -     | -       | -    | -    | -    |             |
| 4/10/2014  | -     | Fine              | Surface        | -     | -                 | -     | -       | -     | -       | -     | -        | -     | -             | -     | -       | -    | -    | -    |             |
|            | 7:52  |                   | Middle         | 1.5   | 28.40             | 28.40 | 28.4    | 7.99  | 7.99    | 8.0   | 29.60    | 29.60 | 29.6          | 69.7  | 70.2    | 70.0 | 4.59 | 4.63 | 4.61        |
|            | -     |                   | Bottom         | -     | -                 | -     | -       | -     | -       | -     | -        | -     | -             | -     | -       | -    | -    | -    |             |
| 6/10/2014  | -     | Fine              | Surface        | -     | -                 | -     | -       | -     | -       | -     | -        | -     | -             | -     | -       | -    | -    | -    |             |
|            | 9:07  |                   | Middle         | 1.5   | 27.90             | 27.90 | 27.9    | 7.95  | 7.95    | 8.0   | 27.84    | 27.84 | 27.8          | 71.3  | 71.1    | 71.2 | 4.80 | 4.78 | 4.79        |
|            | -     |                   | Bottom         | -     | -                 | -     | -       | -     | -       | -     | -        | -     | -             | -     | -       | -    | -    | -    |             |
| 8/10/2014  | -     | Fine              | Surface        | -     | -                 | -     | -       | -     | -       | -     | -        | -     | -             | -     | -       | -    | -    | -    |             |
|            | 11:22 |                   | Middle         | 1.5   | 27.80             | 27.80 | 27.8    | 8.12  | 8.12    | 8.1   | 31.37    | 31.37 | 31.4          | 81.3  | 81.8    | 81.6 | 5.36 | 5.39 | 5.38        |
|            | -     |                   | Bottom         | -     | -                 | -     | -       | -     | -       | -     | -        | -     | -             | -     | -       | -    | -    | -    |             |
| 10/10/2014 | -     | Fine              | Surface        | -     | -                 | -     | -       | -     | -       | -     | -        | -     | -             | -     | -       | -    | -    | -    |             |
|            | 14:17 |                   | Middle         | 1.5   | 28.70             | 28.70 | 28.7    | 7.98  | 7.98    | 8.0   | 29.55    | 29.55 | 29.6          | 65.3  | 65.6    | 65.5 | 4.29 | 4.31 | 4.30        |
|            | -     |                   | Bottom         | -     | -                 | -     | -       | -     | -       | -     | -        | -     | -             | -     | -       | -    | -    | -    |             |
| 13/10/2014 | -     | Fine              | Surface        | -     | -                 | -     | -       | -     | -       | -     | -        | -     | -             | -     | -       | -    | -    | -    |             |
|            | 2:55  |                   | Middle         | 1.5   | 26.00             | 26.00 | 26.0    | 7.57  | 7.57    | 7.6   | 22.76    | 22.76 | 22.8          | 19.6  | 19.9    | 19.8 | 1.40 | 1.42 | <u>1.41</u> |
|            | -     |                   | Bottom         | -     | -                 | -     | -       | -     | -       | -     | -        | -     | -             | -     | -       | -    | -    | -    |             |
| 15/10/2014 | -     | Cloudy            | Surface        | -     | -                 | -     | -       | -     | -       | -     | -        | -     | -             | -     | -       | -    | -    | -    |             |
|            | 3:45  |                   | Middle         | 1.5   | 25.70             | 25.70 | 25.7    | 7.73  | 7.73    | 7.7   | 20.97    | 20.96 | 21.0          | 19.5  | 20.8    | 20.2 | 1.42 | 1.51 | <u>1.47</u> |
|            | -     |                   | Bottom         | -     | -                 | -     | -       | -     | -       | -     | -        | -     | -             | -     | -       | -    | -    | -    |             |
| 17/10/2014 | -     | Cloudy            | Surface        | -     | -                 | -     | -       | -     | -       | -     | -        | -     | -             | -     | -       | -    | -    | -    |             |
|            | 6:07  |                   | Middle         | 1.5   | 25.60             | 25.60 | 25.6    | 7.69  | 7.68    | 7.7   | 17.60    | 17.60 | 17.6          | 25.4  | 26.1    | 25.8 | 1.88 | 1.93 | <u>1.91</u> |
|            | -     |                   | Bottom         | -     | -                 | -     | -       | -     | -       | -     | -        | -     | -             | -     | -       | -    | -    | -    |             |
| 20/10/2014 | -     | Fine              | Surface        | -     | -                 | -     | -       | -     | -       | -     | -        | -     | -             | -     | -       | -    | -    | -    |             |
|            | 10:02 |                   | Middle         | 1.5   | 27.10             | 27.10 | 27.1    | 8.00  | 8.00    | 8.0   | 32.18    | 32.18 | 32.2          | 66.4  | 68.3    | 67.4 | 4.44 | 4.54 | 4.49        |
|            | -     |                   | Bottom         | -     | -                 | -     | -       | -     | -       | -     | -        | -     | -             | -     | -       | -    | -    | -    |             |
| 22/10/2014 | -     | Fine              | Surface        | -     | -                 | -     | -       | -     | -       | -     | -        | -     | -             | -     | -       | -    | -    | -    |             |
|            | -     |                   | Middle         | -     | -                 | -     | -       | -     | -       | -     | -        | -     | -             | -     | -       | -    | -    | -    |             |
|            | -     |                   | Bottom         | -     | -                 | -     | -       | -     | -       | -     | -        | -     | -             | -     | -       | -    | -    | -    |             |
| 24/10/2014 | -     | Fine              | Surface        | -     | -                 | -     | -       | -     | -       | -     | -        | -     | -             | -     | -       | -    | -    | -    |             |
|            | 12:32 |                   | Middle         | 1.5   | 26.60             | 26.60 | 26.6    | 7.92  | 7.92    | 7.9   | 30.94    | 30.94 | 30.9          | 64.9  | 63.6    | 64.3 | 4.38 | 4.29 | 4.34        |
|            | -     |                   | Bottom         | -     | -                 | -     | -       | -     | -       | -     | -        | -     | -             | -     | -       | -    | -    | -    |             |
| 27/10/2014 | -     | Cloudy            | Surface        | -     | -                 | -     | -       | -     | -       | -     | -        | -     | -             | -     | -       | -    | -    | -    |             |
|            | 2:37  |                   | Middle         | 1.0   | 26.22             | 26.22 | 26.2    | 8.01  | 8.01    | 8.0   | 22.81    | 22.81 | 22.8          | 57.9  | 56.4    | 57.2 | 4.11 | 4.01 | 4.06        |
|            | -     |                   | Bottom         | -     | -                 | -     | -       | -     | -       | -     | -        | -     | -             | -     | -       | -    | -    | -    |             |

**Remarks:**

Single underline denotes exceedance over Action Level.

Double underline denotes exceedance over Limit Level.

Due to reported public safety concern and blockage of major traffic around Admiralty and Wanchai North, water quality monitoring scheduled on 29 Sep 2014 for both flood and ebb tide was cancelled.

Due to blockage of access to the Enhance DO Monitoring Stations Ex-PCWA, Enhance DO monitoring at Ex-PCWA SE and SW Stations were cancelled on 22 Oct Oct 2014 during ebb tide.



**Water Monitoring Result at Ex-WPCWA SE - South-eastern corners of ex-Public Cargo Works Area  
Mid-Ebb Tide**

| Date       | Time  | Weather Condition | Sampling Depth<br>m |     | Water Temperature<br>°C |       |         |      | pH    |     | Salinity<br>ppt |       | DO Saturation<br>% |      | DO<br>mg/L |      |      |      |             |
|------------|-------|-------------------|---------------------|-----|-------------------------|-------|---------|------|-------|-----|-----------------|-------|--------------------|------|------------|------|------|------|-------------|
|            |       |                   |                     |     | Value                   |       | Average |      | Value |     | Average         |       | Value              |      | Average    |      |      |      |             |
|            |       |                   |                     |     |                         |       |         |      |       |     |                 |       |                    |      |            |      |      |      |             |
| 29/9/2014  | -     | Cancelled         | Surface             | -   | -                       | -     | -       | -    | -     | -   | -               | -     | -                  | -    | -          | -    | -    | -    |             |
|            | -     |                   | Middle              | -   | -                       | -     | -       | -    | -     | -   | -               | -     | -                  | -    | -          | -    | -    | -    |             |
|            | -     |                   | Bottom              | -   | -                       | -     | -       | -    | -     | -   | -               | -     | -                  | -    | -          | -    | -    | -    |             |
| 2/10/2014  | -     | Cloudy            | Surface             | -   | -                       | -     | -       | -    | -     | -   | -               | -     | -                  | -    | -          | -    | -    | -    |             |
|            | 3:25  |                   | Middle              | 1.5 | 27.70                   | 27.70 | 27.7    | 7.55 | 7.55  | 7.6 | 22.30           | 22.30 | 22.3               | 28.2 | 28.8       | 28.5 | 1.96 | 2.00 | <u>1.98</u> |
|            | -     |                   | Bottom              | -   | -                       | -     | -       | -    | -     | -   | -               | -     | -                  | -    | -          | -    | -    | -    | -           |
| 4/10/2014  | -     | Fine              | Surface             | -   | -                       | -     | -       | -    | -     | -   | -               | -     | -                  | -    | -          | -    | -    | -    |             |
|            | 7:50  |                   | Middle              | 1.5 | 28.40                   | 28.40 | 28.4    | 8.01 | 8.01  | 8.0 | 29.26           | 29.26 | 29.3               | 67.3 | 66.8       | 67.1 | 4.45 | 4.42 | 4.44        |
|            | -     |                   | Bottom              | -   | -                       | -     | -       | -    | -     | -   | -               | -     | -                  | -    | -          | -    | -    | -    | -           |
| 6/10/2014  | -     | Fine              | Surface             | -   | -                       | -     | -       | -    | -     | -   | -               | -     | -                  | -    | -          | -    | -    | -    |             |
|            | 9:05  |                   | Middle              | 1.5 | 28.10                   | 28.10 | 28.1    | 7.96 | 7.96  | 8.0 | 31.06           | 31.06 | 31.1               | 57.3 | 57.8       | 57.6 | 3.77 | 3.80 | <u>3.79</u> |
|            | -     |                   | Bottom              | -   | -                       | -     | -       | -    | -     | -   | -               | -     | -                  | -    | -          | -    | -    | -    | -           |
| 8/10/2014  | -     | Fine              | Surface             | -   | -                       | -     | -       | -    | -     | -   | -               | -     | -                  | -    | -          | -    | -    | -    |             |
|            | 11:20 |                   | Middle              | 1.5 | 27.90                   | 27.90 | 27.9    | 8.09 | 8.09  | 8.1 | 29.99           | 29.99 | 30.0               | 72.4 | 72.7       | 72.6 | 4.80 | 4.82 | 4.81        |
|            | -     |                   | Bottom              | -   | -                       | -     | -       | -    | -     | -   | -               | -     | -                  | -    | -          | -    | -    | -    | -           |
| 10/10/2014 | -     | Fine              | Surface             | -   | -                       | -     | -       | -    | -     | -   | -               | -     | -                  | -    | -          | -    | -    | -    |             |
|            | 14:15 |                   | Middle              | 1.5 | 28.90                   | 28.90 | 28.9    | 7.99 | 7.99  | 8.0 | 30.94           | 30.94 | 30.9               | 51.5 | 52.2       | 51.9 | 3.34 | 3.38 | <u>3.36</u> |
|            | -     |                   | Bottom              | -   | -                       | -     | -       | -    | -     | -   | -               | -     | -                  | -    | -          | -    | -    | -    | -           |
| 13/10/2014 | -     | Fine              | Surface             | -   | -                       | -     | -       | -    | -     | -   | -               | -     | -                  | -    | -          | -    | -    | -    |             |
|            | 3:03  |                   | Middle              | 1.5 | 25.90                   | 25.90 | 25.9    | 7.52 | 7.52  | 7.5 | 22.49           | 22.48 | 22.5               | 14.2 | 14.4       | 14.3 | 1.02 | 1.03 | <u>1.03</u> |
|            | -     |                   | Bottom              | -   | -                       | -     | -       | -    | -     | -   | -               | -     | -                  | -    | -          | -    | -    | -    | -           |
| 15/10/2014 | -     | Cloudy            | Surface             | -   | -                       | -     | -       | -    | -     | -   | -               | -     | -                  | -    | -          | -    | -    | -    |             |
|            | 3:53  |                   | Middle              | 1.5 | 25.70                   | 25.70 | 25.7    | 7.53 | 7.53  | 7.5 | 20.55           | 20.55 | 20.6               | 23.6 | 24.6       | 24.1 | 1.71 | 1.79 | <u>1.75</u> |
|            | -     |                   | Bottom              | -   | -                       | -     | -       | -    | -     | -   | -               | -     | -                  | -    | -          | -    | -    | -    | -           |
| 17/10/2014 | -     | Cloudy            | Surface             | -   | -                       | -     | -       | -    | -     | -   | -               | -     | -                  | -    | -          | -    | -    | -    |             |
|            | 6:12  |                   | Middle              | 1.5 | 25.50                   | 25.50 | 25.5    | 7.59 | 7.59  | 7.6 | 17.56           | 17.56 | 17.6               | 32.0 | 32.1       | 32.1 | 2.37 | 2.38 | <u>2.38</u> |
|            | -     |                   | Bottom              | -   | -                       | -     | -       | -    | -     | -   | -               | -     | -                  | -    | -          | -    | -    | -    | -           |
| 20/10/2014 | -     | Fine              | Surface             | -   | -                       | -     | -       | -    | -     | -   | -               | -     | -                  | -    | -          | -    | -    | -    |             |
|            | 10:00 |                   | Middle              | 1.5 | 27.10                   | 27.10 | 27.1    | 7.98 | 7.98  | 8.0 | 29.72           | 29.72 | 29.7               | 54.4 | 53.8       | 54.1 | 3.66 | 3.63 | <u>3.65</u> |
|            | -     |                   | Bottom              | -   | -                       | -     | -       | -    | -     | -   | -               | -     | -                  | -    | -          | -    | -    | -    | -           |
| 22/10/2014 | -     | Fine              | Surface             | -   | -                       | -     | -       | -    | -     | -   | -               | -     | -                  | -    | -          | -    | -    | -    |             |
|            | -     |                   | Middle              | -   | -                       | -     | -       | -    | -     | -   | -               | -     | -                  | -    | -          | -    | -    | -    |             |
|            | -     |                   | Bottom              | -   | -                       | -     | -       | -    | -     | -   | -               | -     | -                  | -    | -          | -    | -    | -    | -           |
| 24/10/2014 | -     | Fine              | Surface             | -   | -                       | -     | -       | -    | -     | -   | -               | -     | -                  | -    | -          | -    | -    | -    |             |
|            | 12:30 |                   | Middle              | 1.5 | 26.30                   | 26.30 | 26.3    | 7.93 | 7.93  | 7.9 | 24.54           | 24.54 | 24.5               | 43.1 | 44.2       | 43.7 | 3.03 | 3.11 | <u>3.07</u> |
|            | -     |                   | Bottom              | -   | -                       | -     | -       | -    | -     | -   | -               | -     | -                  | -    | -          | -    | -    | -    | -           |
| 27/10/2014 | -     | Cloudy            | Surface             | -   | -                       | -     | -       | -    | -     | -   | -               | -     | -                  | -    | -          | -    | -    | -    |             |
|            | 2:46  |                   | Middle              | 1.0 | 26.20                   | 26.20 | 26.2    | 7.85 | 7.85  | 7.9 | 21.94           | 21.94 | 21.9               | 58.2 | 57.7       | 58.0 | 4.16 | 4.12 | <u>4.14</u> |
|            | -     |                   | Bottom              | -   | -                       | -     | -       | -    | -     | -   | -               | -     | -                  | -    | -          | -    | -    | -    | -           |

**Remarks:**

Single underline denotes exceedance over Action Level.

Double underline denotes exceedance over Limit Level.

Due to reported public safety concern and blockage of major traffic around Admiralty and Wanchai North, water quality monitoring scheduled on 29 Sep 2014 for both flood and ebb tide was cancelled.

Due to blockage of access to the Enhance DO Monitoring Stations Ex-PCWA, Enhance DO monitoring at Ex-PCWA SE and SW Stations were cancelled on 22 Oct Oct 2014 during ebb tide.





### Graphic Presentation of Enhanced Water Monitoring Results (DO) at C6 - Excelsior Hotel

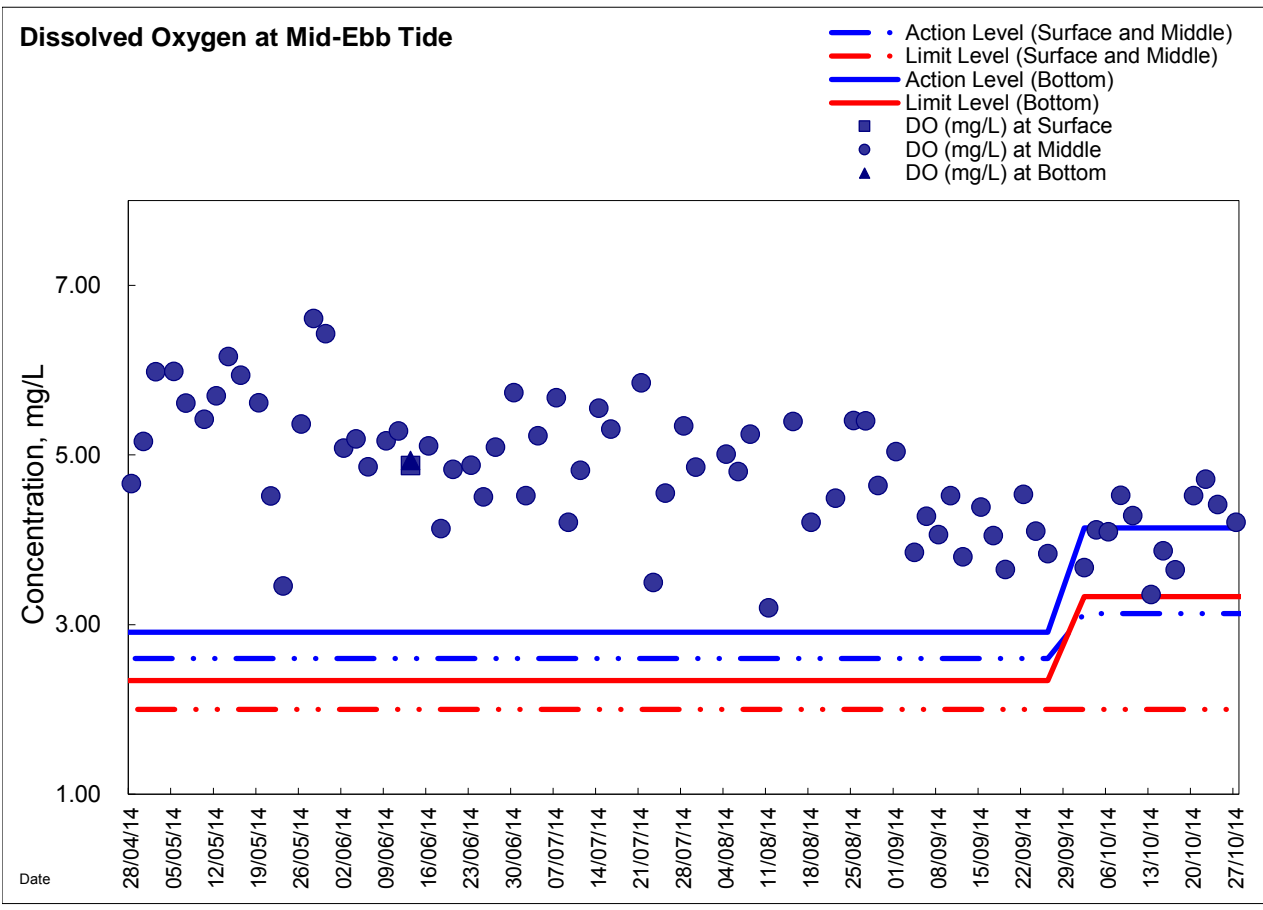
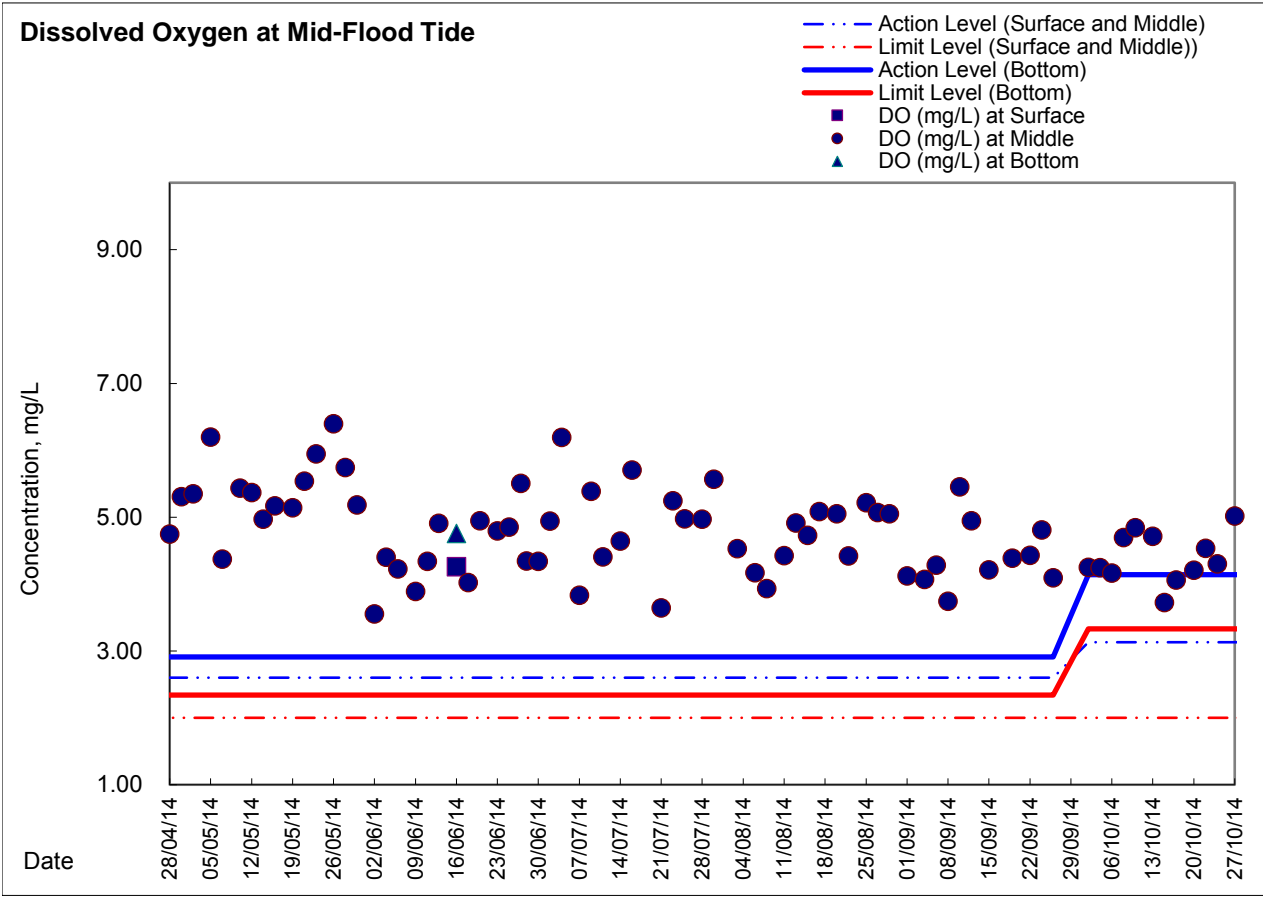



### Graphic Presentation of Enhanced Water Monitoring Results (DO) at C7 - Windsor House

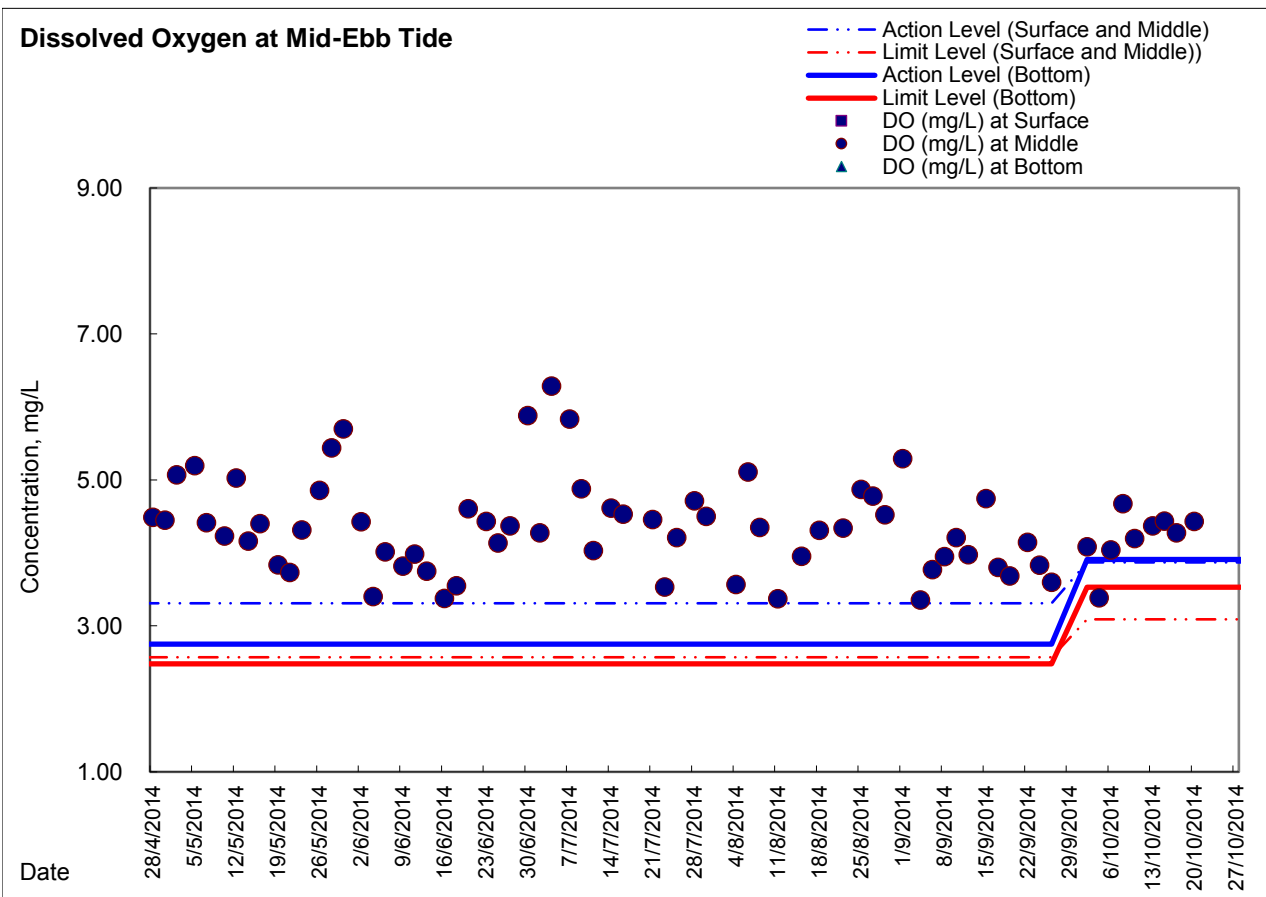
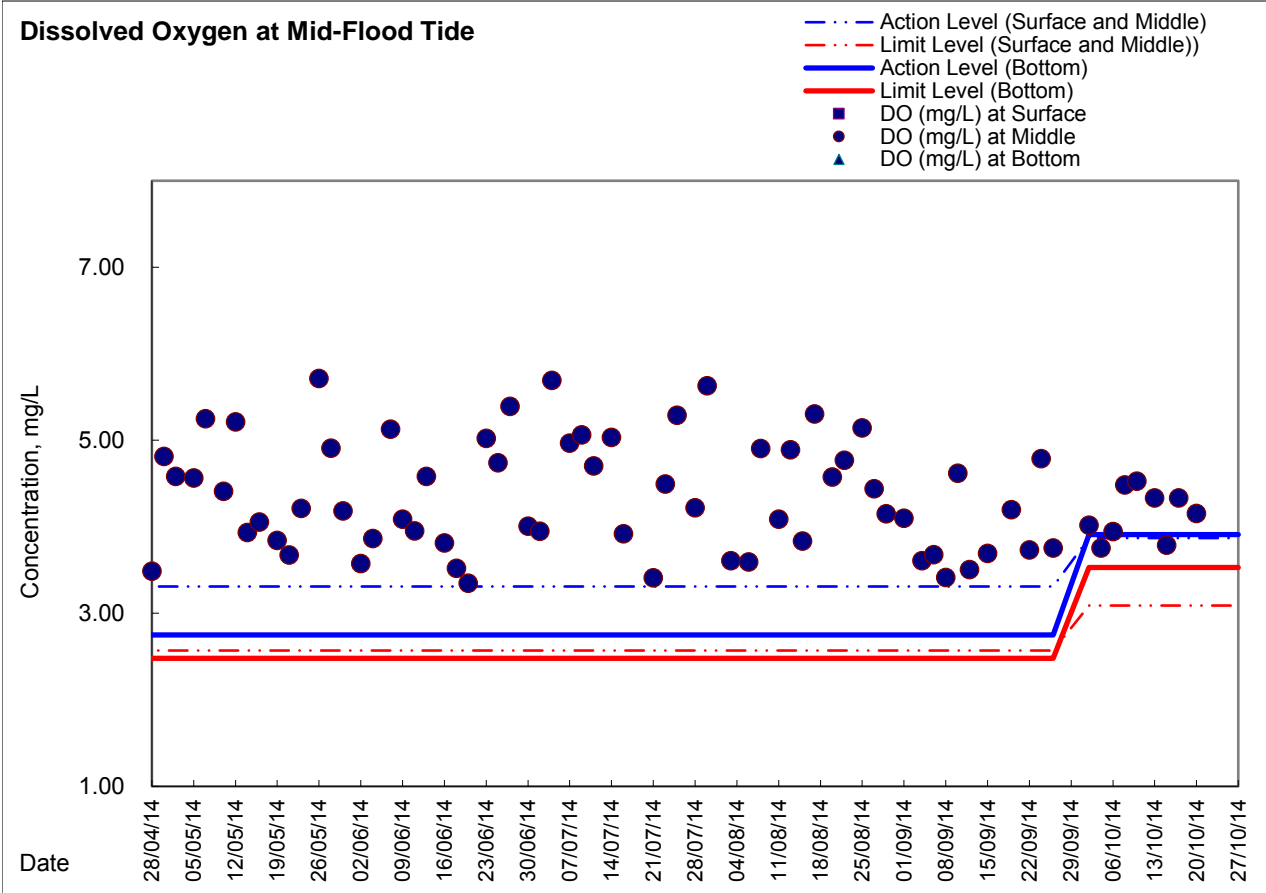



### Graphic Presentation of Enhanced Water Monitoring Results (DO) at Ex-WPCWA SW - South-western corners of ex-Public Cargo Works Area

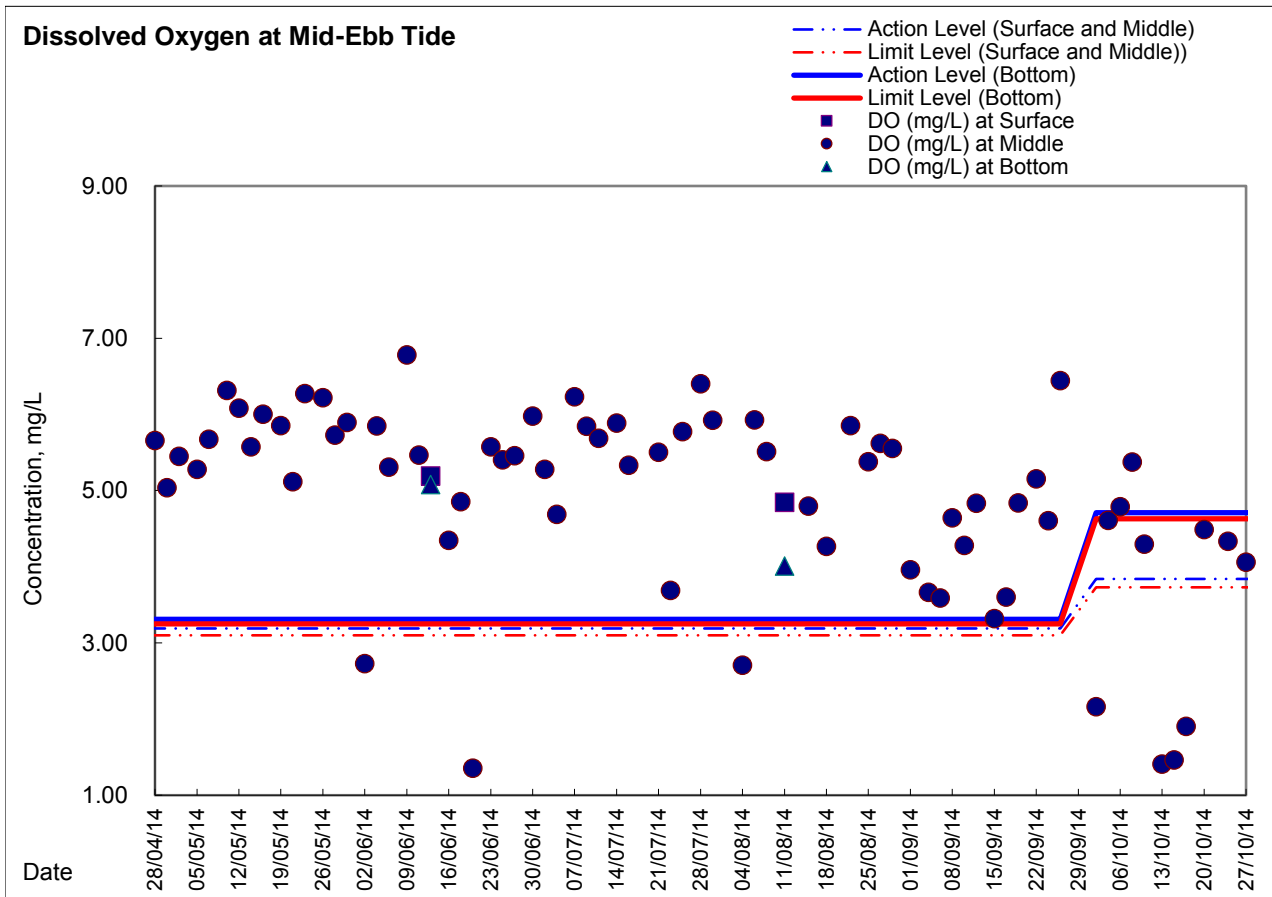
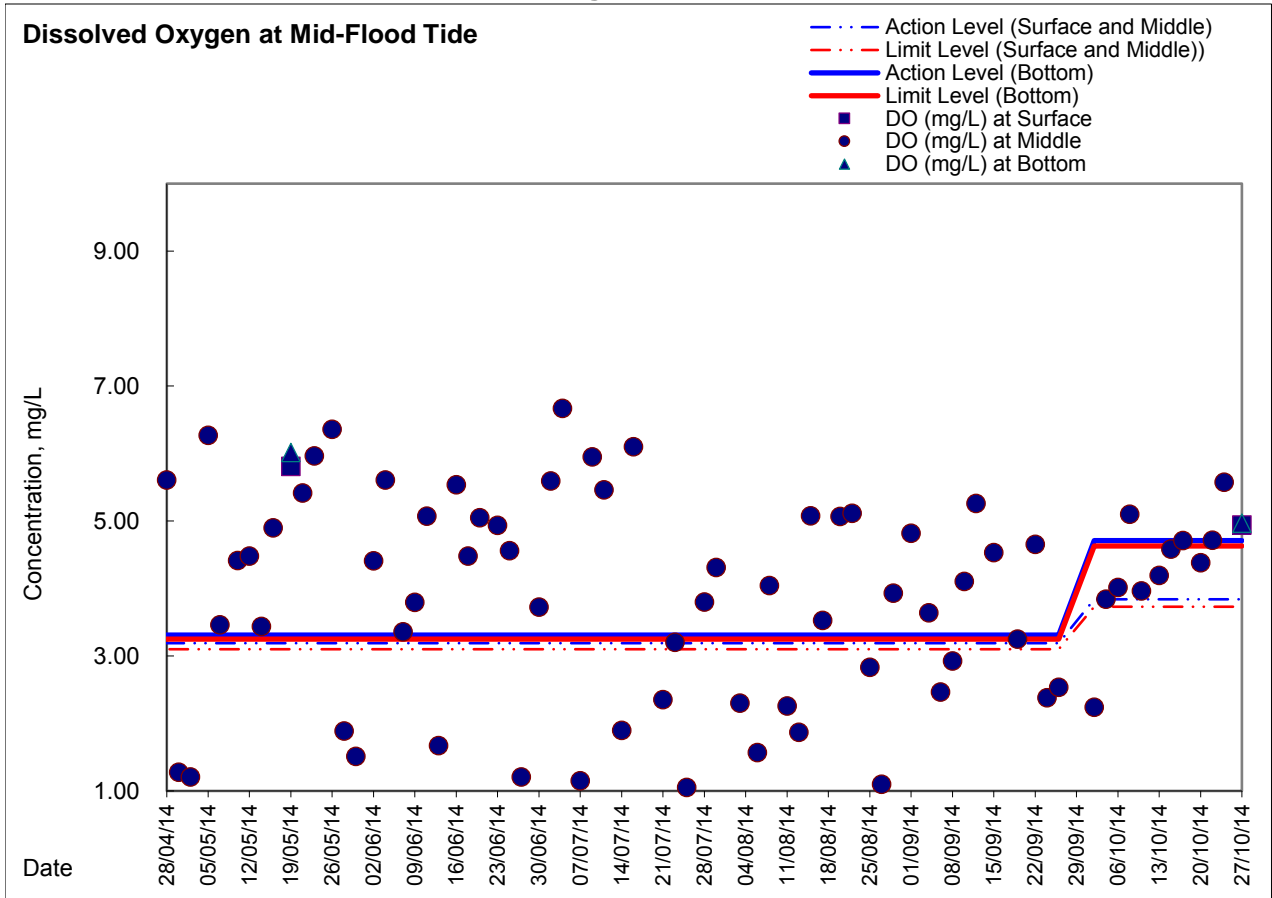



### Graphic Presentation of Enhanced Water Monitoring Results (DO) at Ex-WPCWA SE - South-eastern corners of ex-Public Cargo Works Area

